

# QUOTE

If you feel you have a score to settle, make it zero to zero and start over again.

—Anonymous

# The Chelsea Standard

50¢  
per copy

ONE HUNDRED-TWENTY-SECOND YEAR—No. 44

CHelsea, MICHIGAN, WEDNESDAY, MARCH 24, 1993

22 Pages This Week

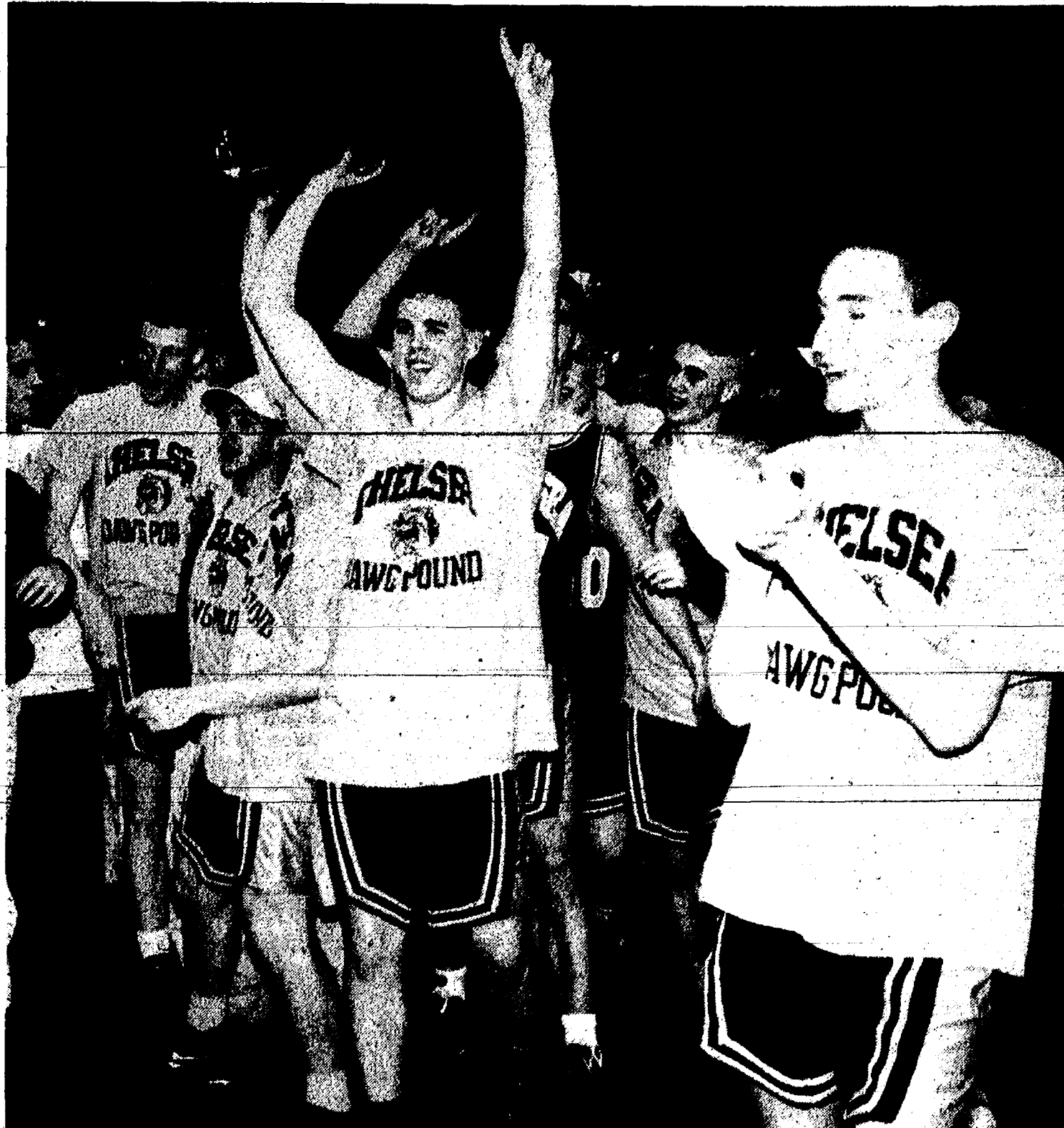

NICK McALLA and Pat Steele lift the Bulldogs' region championship trophy high over their heads for all Chelsea basketball fans to see after last Friday's 79-66 victory over the Carleton Airport Jets. On the right is senior exchange student Aleksander Selmanovic.

## Chelsea Cagers Prepare For First Appearance In State B Tournament

Chelsea Bulldogs will make their first-ever appearance in the state class B basketball tournament when they face the St. Clair Shores Lake Shore Shorians tonight at 7:30 at Willow Run High School.

The Bulldogs used a tenacious defense and two of their best offensive displays in recent weeks to whip the Willow Run Flyers in the regional semi-finals, 66-56, on Wednesday and the Carleton Airport Jets, 79-66, in the finals on Friday to qualify for the state quarter-finals tonight.

The Shorians (25-0) are from the Macomb Area Conference. Most of their wins have been blowouts. They feature two all-state candidates in senior 6' 7" center Jon Zajac and junior 6' 3" point guard Travis Conlan, both big-time scorers.

"Their guards are extremely quick," said Chelsea coach Robin Raymond.

"They have good height and quickness and they can all run and jump. They are one of the top teams in the state in any class. Any time you can go through the season with 25 straight wins, it's a great accomplishment."

The Bulldogs will have to play outstanding defense to have a chance, Raymond acknowledged, and he believes his team "should be able to cause some problems." Junior Pat Steele, who has consistently played strong defense against much taller opponents all season, will likely take Zajac, with a lot of double-teaming when Zajac gets the ball down low. Senior

Chris Dunham or junior Colby Skelton is likely to draw Conlan.

On offense, the Bulldogs will face a team that loves to trap, especially in the half court.

"Normally traps don't hurt us, but we haven't seen this caliber of players, either," Raymond said.

The keys, Raymond said, will be how well his team plays defense and rebounds, two areas the Bulldogs excelled in last week.

"We have a group that would love to play college-caliber players, not because they think they're so good, but just because they enjoy playing and would like to see what would happen," Raymond said.

Chelsea Athletic Director Wayne Welton reserved 1,000 tickets for Chelsea fans. Pre-game ticket sales are scheduled to continue until 3 p.m. today at his office. Lake Shore has reportedly sold 1,200 tickets and "they're begging for more," Welton said.

A caravan will leave from the Chelsea High school parking lot at 6 p.m.

For those who can't make the caravan, take I-94 east to the Huron St. exit near Ypsilanti and turn left. Take Huron to Michigan Ave. and turn right. Drive through downtown Ypsilanti and when the road forks, drive to the left. When you come to Spencer Rd., turn left (it doesn't go right).

## Workload Heavy for Boards of Review as Residents File Appeals

It comes as no surprise to township officials that area residents are protesting their new property assessments in near record numbers. The state-wide property assessment freeze came off this year and many properties are being hit with increases well into the double digits.

Lima Township Board of Review is handling 134 appeals and supervisor Bill Van Riper called that a record.

"I've been on the board forever and I can't ever remember more than 101," Van Riper said.

Appeals are coming from owners of all kinds of property, which had average increases of 16 percent. Rulings had been made on about half the appeals as of Monday, Van Riper said. Sylvan Township Board of Review has also handled one of its highest numbers of property assessment appeals ever.

The assessments of nine percent of the parcels, 279 of a total of 2,983 in the

township, were officially appealed. As of last Friday, the board had not made all their final determinations.

According to the Sylvan board, those who appealed this year generally came with more supporting evidence, such as a sales agreement or appraisal, than they have in the past. In addition, there were more applications for hardship than in recent years.

Assessor Don Schoenberg said the appeals spanned the entire township, and none were concentrated in any particular areas. The board heard from commercial and industrial businesses, as well as residents.

Sylvan township had an average assessment increase of 17 percent this year.

The next step for those who appealed but aren't satisfied with the township's ruling is to appeal to the state Tax Tribunal. The board is required to issue all rulings in writing.

Sylvan's board of appeals members are paid only for six hours worth of work. This year, however, their work has taken more than twice that many hours.

Local officials are urging their residents who are unhappy with their property assessments to notify their state representatives.

As Schoenberg said, there is almost nothing local officials can do about the property assessment mess on their own.

Almost every week, a new property tax reform proposal comes out of Lansing.

The most recent proposal would cut school-operating millages here by about 13 mills in exchange for a two percent increase in the sales tax, which has to be approved by voters. Sales tax initiatives have never been popular with Michigan voters.

## Ex-Deacon Arraigned On More Sex Charges

Seven more criminal sexual conduct charges have been filed against former North Sharon Baptist church deacon Mark Foeller.

Foeller, 36, of Grass Lake township, was arraigned last week in Jackson County Circuit Court on five charges of first-degree criminal sexual conduct and two charges of second-degree criminal sexual conduct.

According to prosecutors, Foeller assaulted two boys, age 9 and 11, on a camping trip at a Jackson county campground in Napoleon township in the summer of 1991.

First-degree criminal sexual conduct, which involves sexual penetration, carries a maximum life sentence. Second degree criminal sexual conduct, which involves fondling,

is a felony with a maximum 15-year sentence.

A \$75,000 bond was set. However, Foeller is already being held without bond in the Jackson County Jail on six other similar charges in Washtenaw and Jackson counties.

Jackson prosecutors said they believe they have a stronger case than those issued by a previous administration, primarily because the children are older and have better memories.

A trial on the previous cases in both counties has been delayed until June. Prosecutors in Washtenaw county, where the cases have been consolidated into one trial before circuit court Judge Melinda Morris, asked for more time to prepare their case.

Foeller faces three counts each of first- and second-degree criminal conduct, allegedly involving children in the church's Sunday school bus ministry.

The newest charges against Foeller, however, will be heard in Jackson county since the offenses allegedly occurred in a specific place. Previous assaults allegedly occurred on the church's school bus, and officials did not know whether they were in Jackson or Washtenaw counties, or both.

Foeller has had nine previous sex abuse charges against him dropped in both counties.

The church's assistant pastor, Timothy Leonard, has had 12 similar (Continued on page five)

## County Nears Deal on Land for Golf Course

Washtenaw County Parks and Recreation Department is close to reaching a final sales agreement for a parcel of land that it would use for a golf course and winter recreation area.

Parks director Fred Barkley said last week that he has an oral agreement with the owners of the Pierce Lake property, located behind Polly's Market off Old US-12 in Sylvan and Lima townships.

"I'm very optimistic at this point," Barkley said.

"I think there's a very good chance of it happening." Although the department is considering other parcels, Pierce Lake is at the top of the list, he said, because of the lake and its varied terrain.

The agreement, Barkley said, may include the donation of some land, "which would lower our overall costs."

The recreation department wants to build an 18-hole golf course with a small clubhouse. In the winter, the clubhouse would be used for warm-

ing area for people who want to cross country ski, or ice fish or skate on the lake.

"Our goal is to begin construction by next March," Barkley said.

The department plans to apply to the Department of Natural Resources' Land Trust Fund for a 50 percent matching grant for the purchase of the land. He said, however, that the project does not hinge on obtaining the grant.

The golf course, Barkley said, would be designed by a professional golf architect.

## Board Petitions Due Monday, April 12

Nominating petitions for vacancies on the Chelsea School Board are due by Monday, April 12 at 4 p.m.

The state legislature discovered the problems it had caused by requiring a May petition deadline and changed the date.

The Chelsea board will have two vacancies; the seats held by president

Anne Comeau and vice-president Ron Satterthwaite. So far, four nominating petitions have been picked up.

Although the district's spring break runs the week of April 3, petitions may be dropped off that week during regular school hours at the administration building at Chelsea High school.

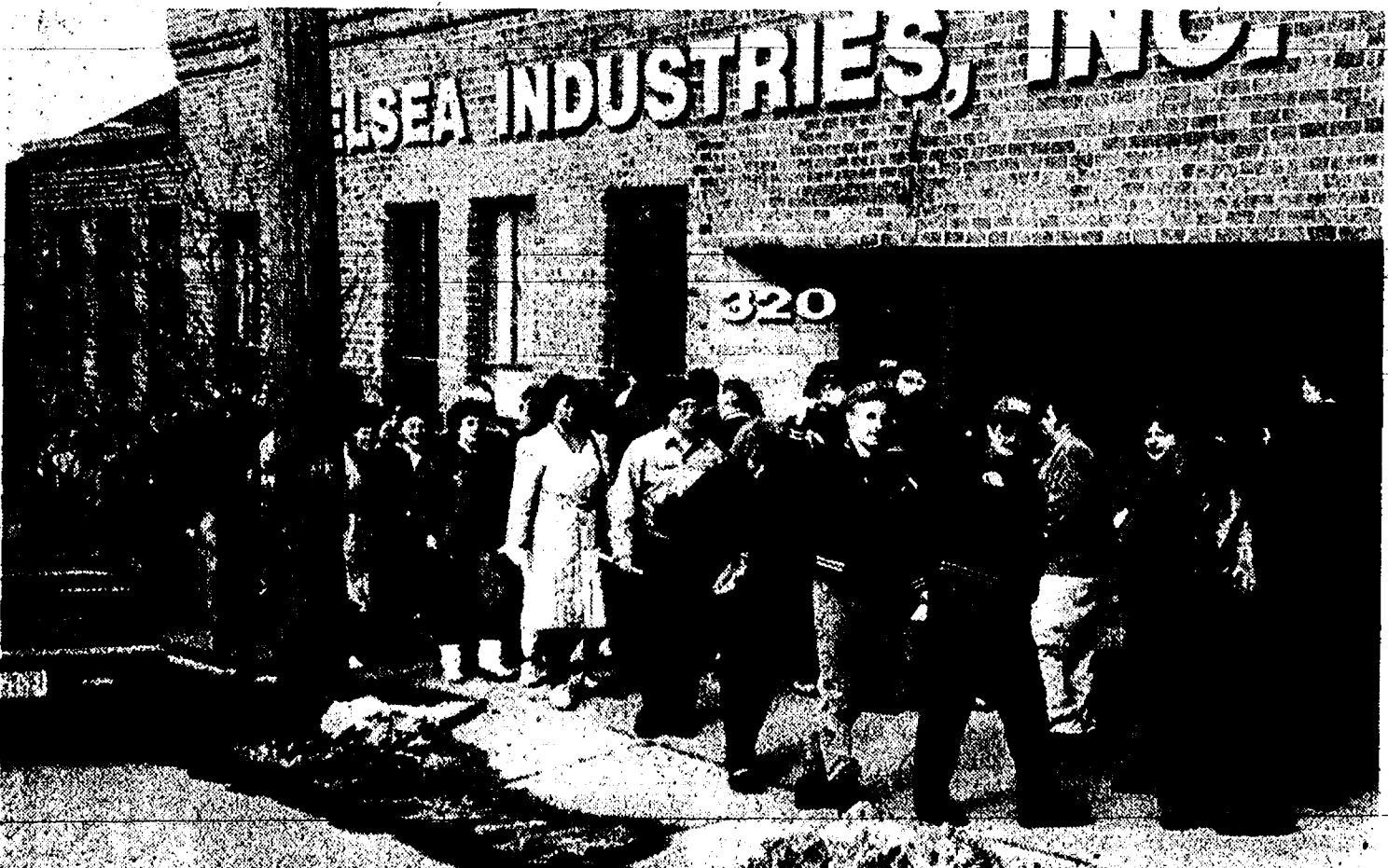

WORKERS at Chelsea Industries, Inc., who have been trying for nearly two years to join the United Auto Workers, marched in front of the business last Friday afternoon. They chanted about several issues, and urged the company to dump its attorney. A first union vote failed

by a few votes but a second vote a year later passed by a wide margin, and was later upheld in a hearing before the National Labor Relations Board. However, so far the company has successfully kept the union from gaining a foothold.



THE REV. ERWIN KOCH, pastor of St. Paul United Church of Christ, received the Humanitarian Award of the year for 1993. Faith in Action/Chelsea Social Services had invited the Rev. Koch to speak at their benefit banquet Saturday evening. At the conclusion of the program he

was completely surprised by the award. A plaque accompanied the award presented by the Rev. Mark Weirauch, right above. The Rev. Koch's wife and partner, Grace, is shown with them.



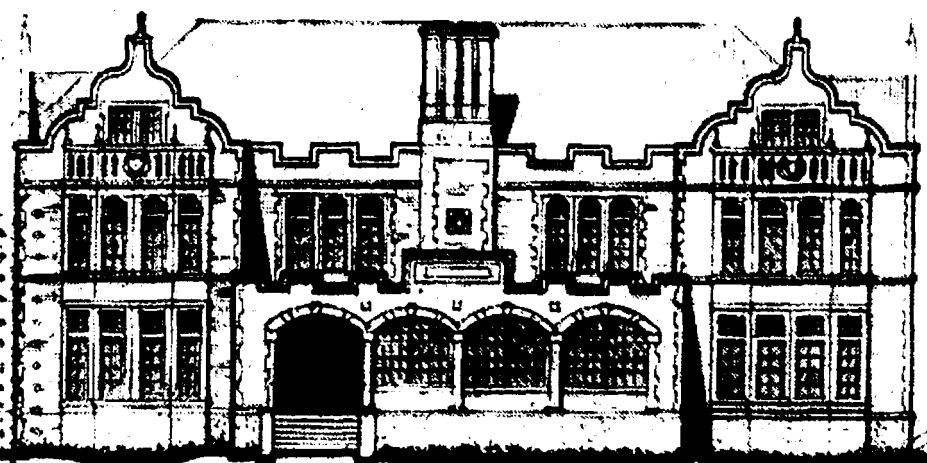

Established 1871 **The Chelsea Standard** Telephone 313-475-1371  
300 N. Main St. Chelsea, Mich. 48118

Walter P. Leonard and Helen May Leonard Publishers and Editors  
Brian Hamilton Assistant Editor



Published every Wednesday at 300 N. Main Street, Chelsea, Mich. 48118, and second class postage paid at Chelsea, Mich. under the Act of March 3, 1879. Postmaster: Send address changes to The Chelsea Standard, 300 N. Main St. Chelsea, Mich. 48118.

USPS No. 101-720

Subscription Rates (Payable in Advance)

\$15/year, \$8/6 mos.  
in  
Washtenaw County  
Grass Lake, Gregory, Hamburg,  
Munith, Northville, Pinckney,  
Plymouth, South Lyon & Stockbridge  
\$18/yr., \$10/6 mos.  
Elsewhere in Michigan  
\$20/yr., \$11/6 mos.  
Outside Michigan (in U.S.)  
Single copies mailed \$ .75

National Advertising  
Representative  
MICHIGAN NEWSPAPERS, INC.  
827 N. Washington Ave.  
Lansing, Mich. 48906

**NNA**  
NATIONAL NEWSPAPER  
ASSOCIATION

## JUST REMINISCING

Items taken from the files of The Chelsea Standard

### 4 Years Ago . . .

Wednesday, March 29, 1989—

Village of Chelsea has yet to receive its new landfill operating license and probably won't for at least several weeks. In the meantime, space at the facility is dwindling. At the very least, the village will probably be forced to delay the annual spring clean-up, or it may be cancelled this year altogether.

United Methodist Retirement Homes has been awarded a challenge grant of \$500,000 for the Renewing Old Chelsea capital campaign from the Kresge Foundation. James C. Batten, president of the Homes has announced. The funds are to be used in the renovation of the Home's existing residential areas and construction of a new 76-unit independent living apartment building which will also include the facility's recreational, social and activity spaces.

Village of Chelsea may pursue an out-of-court settlement with Art and Ruth Dills concerning the value of a sewer easement across their N. Main St. property. Village Council plans to hold an executive session with village attorney Peter Flintoft concerning the matter.

Village of Chelsea gave its official approval for the Chelsea United Methodist Retirement Home to sell tax-exempt bonds to complete its \$12 million renovation and rebuilding project. After a public hearing last Tuesday, March 21, village council unanimously approved the sale of Economic Development Corporation bonds for the project. EDC gave its official approval Thursday morning.

### 14 Years Ago . . .

Thursday, April 5, 1979—

Cited for her outstanding community service, Board of Education member Ann Feeney was presented with the Jaycees Distinguished Service Award at a banquet last Thursday, March 29 in the Fair building. Charles Cameron, last year's DSA winner, presented the plaque to Mrs. Feeney.

Braving the cold and drizzle, fourth

and fifth graders at North school saw the rewards of last winter's labor as 10 spruce trees were planted on the school grounds.

The establishment of the Chelsea Home Meals Service grew out of a need perceived by the United Methodist Women in 1972 and subsequently was sponsored and supported by the Jaycee Auxiliary and Church Women United. In its eighth year, Caralee Hoffmeyer is still the chairperson. Barbara Branch, who was one of the first drivers, is now the co-ordinator, a position also held by Ann Steinaway and Ginny Wheaton.

Chelsea Recreation Council is offering a new revised girls' softball program this spring, according to Mrs. Roberta Kemp, program director. Girls will compete in two leagues, each consisting of a minimum of four teams.

Veterans of Foreign Wars District 6 commander Mac Packard was honored together with District 6 president Lucille Smith of Erie, at a testimonial dinner, Saturday evening, March 31, in Erie.

### 24 Years Ago . . .

Thursday, April 3, 1969—

Chelsea school board is seeking a 3.83 mill increase in the millage rate to cover school personnel salary increases, a projected enrollment increase of 50 to 60 students and for increased operating expenses. Property taxes pay 60 percent of the school's cost; the rest comes from state aid.

Mary Wood, St. Mary's school eighth grader, won the Washtenaw District 1 Detroit News spelling bee yesterday at St. Mary's. Winning word was asylum.

After empty glue tubes and nail polish were found in a shack at Toma and Stinchfield Woods Rds. in Dexter township, the sheriff's department said they would keep an eye on the shack for glue sniffers.

Chelsea High school juniors Dave Bust, Richard Bollinger and Tim Colvia were chosen by Chelsea Kiwanis Club and Herbert J. McKune Post 31, American Legion, to attend Boy's State June 11-18 at Michigan State University. Ruth Marie West has been sponsored by the American Legion Auxiliary to attend Girls State June 15-22 in Ann Arbor.

### 34 Years Ago . . .

Thursday, April 8, 1959—

A motorist picked up an eight-year-old girl who was walking to town Tuesday evening to "get something to eat."

(Continued on page six)

# Viewpoint

Opinions On Current Issues, Researched By  
The Mackinac Center, Midland, Mich.

## ★ A School Choice Program That's Working

By Adam DeVore

In September 1991, the Michigan Legislature required all public school districts to implement a "choice" program in the 1992-93 school year in order to be eligible for state funding. If a district had more than one elementary or more than one secondary school, it was to construct a policy for allowing parents to freely choose the particular school where they wished to send a child.

A recent study from The Mackinac Center for Public Policy revealed that very few Michigan parents today have any more choice in public education than they had before the Legislature acted. The overwhelming number of districts simply ratified existing transfer policies and called the result "choice" while doing little or nothing either to inform parents of their options or diversity offerings to make choice truly meaningful.

From the southern Wayne county town of Wyandotte comes an interesting exception. There, the school district developed a grander vision of choice than mere transfer policy and its benefits are already visible.

Wyandotte actually began its "Program of Choice" (P.O.C.) in the 1992-93 school year at McKinley Elementary, months before the Legislature's mandate. Several teachers were sent out to examine alternative programs. They were determined to find a new instructional model that was unique and effective—the main ingredients needed to catch parents' attention and give them a real choice. The model they were most impressed with was at Key Elementary school in Indianapolis, Ind.

The P.O.C. at McKinley Elementary is not all that different from what is offered throughout the district, but "it's the way they teach the curriculum that's different," according to the Wyandotte District's director of curriculum Robert J. Dunn. Based on innovative teaching methods in place at the Indianapolis school, McKinley's program seeks to provide students "the flexibility to make choices" about what they study while teaching them they also must learn to be "responsible for their time and how they use it."

Now half way through its second year, this novel pedagogy serves first through fourth grade students and will include fifth grade in the 1993-94 academic year and sixth grade the year after that. With a current maximum capacity of 125 students, enthusiastic parents have filled the program; it now has a waiting list.

An important component in the McKinley P.O.C. is involvement by parents, characterized in a consulting firm's review as "an alive, active, ongoing event," unlike many parental involvement efforts elsewhere which "are token in nature and make little impact on the learning process." Parents placing their children in the McKinley program are required to sign a written agreement that, among other things, stipulates that they will provide transportation for their children and two hours per month of in-school support. Director Dunn says that most parents spend considerably more time than the minimum expected; some spend as much as 20 hours a week at the school. Parents are also expected to meet on a regular basis with the teacher to discuss their child's progress.

McKinley principal Dolores O'Kray describes what's happening at the school as "an excellent academic and personal growth opportunity for children." She added, "I have noticed a feeling of extended family and true co-operative learning. I believe that when people have choices, they work particularly hard at making those choices successful." Indeed, a survey of parents last year indicated their overwhelming endorsement of the program.

The P.O.C. was not implemented without opposition. "We had a number of grievances filed by the (teacher's) union against us . . . on any number of grounds, anything they could think of," says Director Dunn. "There was also a need," he says, "to work on elementary principals and other professionals who did not want to see it happen."

The program survived that initial hostility and has produced expressions of support from all involved teachers. One, with 30 years of teaching experience, says it has made

teaching "fun, exciting and new again."

Other districts across Michigan could learn much by studying the details of the McKinley Program of Choice in Wyandotte. Among its lessons are these:

• Choice doesn't have to mean a different building. In this case, it has meant a different program in an existing building. And state government doesn't have to force it on districts if districts really commit themselves to the concept and act on their own initiative.

• When teachers, parents, and students are all committed to an educational process, the conditions for a dynamic learning environment emerge. Choice that springs from real diversity and innovation is a powerful catalyst for those conditions.

• Choice does not have to be expensive. Director Dunn claims the McKinley program costs no more and maybe even less than the standard offering in the district.

• Entrenched teacher unions behave as though preserving the status quo is more important than the children they're supposed to teach, but creative district officials bucked up by determined parents and a few bold teachers can overcome such opposition.

The diversity and creativity that give meaning to choice in public schooling are no longer factors we have to search beyond Michigan to find. Wyandotte in Wayne county is one place where they exist today.

(Adam DeVore is an Adjunct Scholar with the Mackinac Center for Public Policy, a Midland-based research and educational organization.)

### Correction

A caption in last week's edition concerning the Drug Abuse Resistance Education (DARE) program misidentified a student due to incorrect information supplied by the school. The graduate should have been identified as Jerry Milliken, not Mike.



JEREMY GUENTHER

## Jeremy Guenther Appearing in MSU Musical Production

Jeremy Guenther of Chelsea has been cast in the Michigan State University School of Music and the Opera Company of Mid-Michigan's production of "The Merry Widow." This production will mark Guenther's stage debut at MSU.

Franz Lehár's all-time favorite operetta will run March 26-27 in the Wharton Center for Performing Arts. Set in 19th-century Paris, the famous melodies and exhilarating dances will come together under the direction of Buck Ross, the critically acclaimed director of recent productions of "Cinderella" and "The Magic Flute." Guenther is also involved with the State Singers and the University Chamber Choir at Michigan State.

He is a 1992 graduate of Chelsea High school.

## Convenient Weekly Delivery

in  
each Wednesday's  
mail

for less than  
**29¢**

each week

The Chelsea Standard

## Uncle Lew from Lima Says:

DEAR MISTER EDITOR:

The middle was at the top of the agender during the session at the country store Saturday night after Clem Webster told the fellows he had took note of President Clinton's plan to come up with more help for the bottom by drawing more off the top to ease the strain in the middle. Clem recalled that not many months back the search was on for the middle class that was being squeezed out of sight by the richer rich on one side and the poorer poor on the other.

Clem said the new Administration has found that the middle is still holding up both ends, but it is not where the new bunch of politicians has been looking. Actual, Clem said, the middle class has been hiding in plain sight, in the military. Back in World War II the Army paid \$21 a month. By the time the all-volunteer Army came along it was up to \$90 a month. Now, base pay is a real living wage, and with all the health care, education, clothing, recreation and entertainment benefits, off base housing and commuting allowances, PX privileges and retirement, soldiers are better off than most of the civilian working class.

Furthermore, Clem went on, this volunteer middle class military may be the very reason it is having all the trouble about who can join and who can't. What we got to do is restore military service as a patriotic duty, and not a privilege for a few. Right now, Clem noted, private companies pay 60 cents in benefits for every \$1 in

salaries and they still can't compete with the military package.

What we got to do, Clem said, is bring back the draft and WW II wages, require some active and reserve time of all able to serve without discriminating on any basis whatever, and without deferments except for them willing to put in some other kind of public service.

This way, Clem went on, the services could provide basic training, offer careers for them with special skills, and keep their people busy on public projects when they're not needed for the common defense. From what he reads, Clem said, Israel, Switzerland and some other countries use and like this plan. Besides, Clem went on, he read where we are spending \$3 billion of our defense budget now on what the Pentagon calls peacekeeping duties around the world, so what's wrong with keeping some peace at home.

Republican Ed Doolittle wasn't buying Clem's plan. For starters, Ed said, Democrats want to cut the arm forces, so there's no place to put all the draftees. Furthermore, Clinton's got to keep the private sector middle class working to help pay for all the new services he wants. There's nothing more natural than Democrats raising taxes and blaming Republicans for having to raise taxes, was Ed's words.

Besides, Ed went on, the Democrats are playing the same old shell game with the deficit. After promising he wouldn't, Clinton says he's got to tax the middle class more because the deficit is so much worse than he thought it was. But more revenue doesn't mean more cut in the deficit, Ed declared, so you know the extra money is going in the old pork barrel.

The trick, Ed said, is to adjust America's attitude to the idea of everybody helping pull the wagon, but the big PR job is keeping America's mind off them in the wagon.

Yours truly,  
Uncle Lew.



JOHN W. MITCHELL, SR., JOHN W. MITCHELL, II, Directors

## HOW CAN WE HELP?

We understand that most of the details involved in planning a funeral are unfamiliar to many of our families. And because so many questions need to be answered, we'll be there to help assist the family in any way we can.

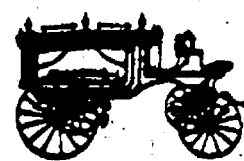

**Staffan-Mitchell**

FUNERAL HOME

Serving Chelsea Since 1853

124 PARK ST., CHELSEA 1-313-475-1444

Member By Invitation - NSM

## Quality, Affordable Child Care

### • Preschool

Six-week sessions (M/W, T/Th), starting August 31. Register now!

### • Daycare

Monday thru Friday, 6:30 AM - 6:30 PM (Flexible hours to suit your schedule)

### • Drop-in

Any time, Monday thru Friday, 6:30 AM - 6:30 PM



Enrichment, Learning, Fun

Call  
Now!

313-475-0484  
14443 Stofer Court  
Chelsea, MI 48118

The price of becoming even more attractive just went down! Starting now . . . everyday . . .



Support our downtown!

New prices not valid with artistic director, Rob Canter

We've cut our prices!

ADULT HAIRCUTS . . . \$10 (were \$16)  
CHILDREN (under 10) . . . \$5 (were \$8)  
INDIVIDUALIZED PERMS start at \$30

**Trendsetterz**

M-Th 9-8  
Fri. 9-4  
Sat. 9-3

475-1671



## SENIOR MENU & ACTIVITIES

Weeks of March 24- March 31  
Food, Fun and Fellowship for Seniors  
Senior Center, Faith in Action Bldg.  
Chelsea Hospital Grounds  
Lunch Reservations: 475-0160  
Trip Reservations: 475-9242

Wednesday, March 24—  
Pinocle and euchre every Wednesday.

Past Matrons second Wednesday of each month

LUNCH—Pepper steak with vegetables, noodles, tomato/cucumber marinade, roll with margarine, orange/apricot Jell-O, milk.

1:00 p.m.—Fitness and bowling.

Thursday, March 25—

9:15 a.m.—Flower show.

9:30 a.m.—Euchre and pinocle.

LUNCH—Pork chops, mixed vegetables, cole slaw, muffin with margarine, peaches, milk.

Friday, March 26—

LUNCH—Seafood Newburg with rice, peas, tossed salad, whole wheat bread with margarine, carrot cake, milk.

Monday, March 29—

9:30 a.m.—China painting.

LUNCH—Turkey Tetrazini, Italian blend vegetables, Heritage salad, whole wheat bread with margarine, pudding, milk.

1:00 p.m.—Bingo.

Tuesday, March 30—

LUNCH—Shepherd's Pie with vegetables, mashed potatoes, Jell-O salad, Italian bread with margarine, cookies, milk.

Wednesday, March 31—

LUNCH—Oriental chicken with rice and peas, carrot/raisin salad with yogurt dressing, roll with margarine, baked apple, milk.

1:00 p.m.—Fitness and bowling.

## Teddy Bear Clinic Slated Friday At North School

Some Chelsea-area kindergarten children who have wondered whether their Teddy Bears are in good health will have the chance to find out this Friday, March 26 at a "Teddy Bear Clinic" at North Elementary school. The clinic, held in conjunction with Children and Hospitals Week March 21-27, will be conducted by volunteers from C.S. Mott Children's Hospital, including employees and University of Michigan medical and nursing students.

The national event is sponsored by the Association for the Care of Children's Health.

During the 45-minute session for North's two afternoon kindergarten classes, beginning at 12:30, the medical professionals will offer "check-ups" for the children's toys (bears, dinosaurs, trolls, etc.), including exams with stethoscopes, otoscopes (for ears), and ophthalmoscopes (for eyes). They'll listen to the toys' hearts, lungs, and tummies and let the children know that their toys are in good health.

**Tell Them  
You  
Read It  
in  
The Standard**

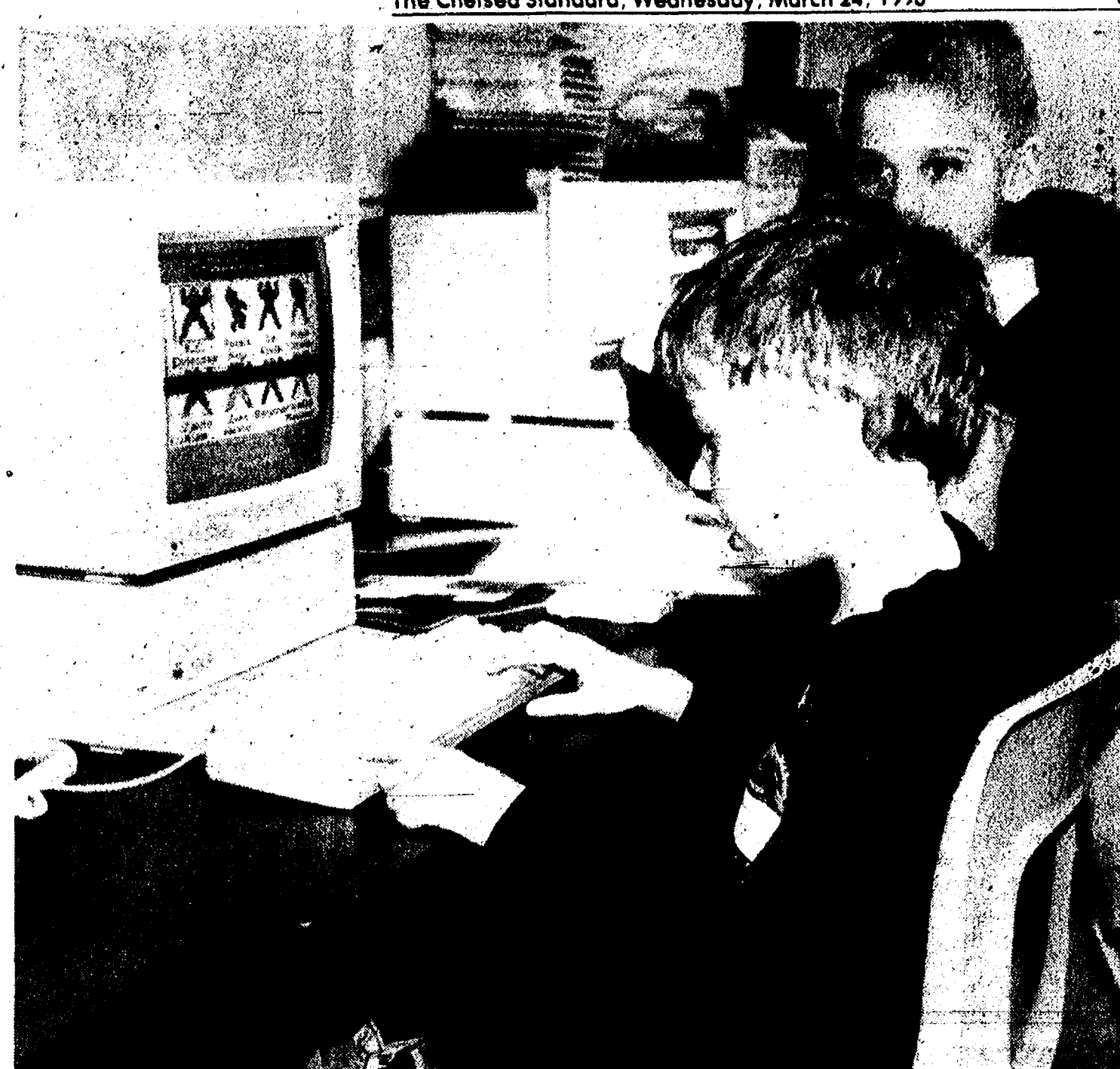

YOUNGSTERS have had the chance to learn a little about computers this month on Saturdays at a class offered at Super Saturday by the Chelsea Community Education Department. Here, Michael Worthington,

seated, and Matt Neff try their hand at a computer game. The annual Super Saturday program gives kids the chance to try a whole range of activities, from cooking to computers.

## Program Set On Severe Weather Next Tuesday

The 15th Annual Sky Warn Weather Seminar will be held next Tuesday, March 30 at 7 p.m. at the UAW Local 1284 Hall on M-52 near the Chrysler Proving Grounds.

Dan Harsh, director of emergency management for Washtenaw county, and Bill Babcock, warning and preparedness meteorologist of the National Weather Service, and Marc Breckenridge and James Wades will be the featured speakers.

Film and slides on severe weather conditions and weather forecasting will be shown.

A spotters identification number will be assigned to those age 18 and older.

The free program, open to the public, is cosponsored by the Chelsea Amateur Radio Club and UAW Local 1284.

## Substance Abuse Lecture Scheduled

Chelsea Community Hospital is presenting a free community substance abuse lecture in the Hospital's Main Dining Room on Thursday, March 25 at 7:15 p.m.

The lecture, given by Donna Dotson, M.S.W. of the Chelsea Arbor Treatment Center is "Nicotine and Recovery." This is a series of weekly lectures and no pre-registration is required.

For more information call the Chelsea Arbor Treatment Center 475-4100.

**Please Notify Us  
In Advance of  
Any Change in Address**

## CRAFT SHOW SATURDAY, MARCH 27

9 a.m. to 4 p.m.

Chelsea Fairgrounds

Admission: \$1.00

DOOR PRIZES

CUSTOMER DISCOUNT CARDS  
may be purchased at the door  
or from the sponsors

CHELSEA WOMEN'S FAST PITCH SOFTBALL

## 20th ANNUAL PIONEER CRAFT FAIR SATURDAY, MARCH 27

10 a.m. to 4 p.m.

at

DEXTER HIGH SCHOOL

2615 Baker Rd., Dexter

(Exit 167 off I-94

N. 2 miles)

55 Craft People  
demonstrating their skills!  
**LUNCH  
BAKE SALE**

Proceeds are to benefit  
Dexter Area Museum

Adults: \$2. Grades 1-12: 50¢  
HANDICAP ACCESSIBLE

## HEALTH-O-RAMA



## Free & Low Cost Health Screenings

SATURDAY, MARCH 27, 9a.m.-1p.m.

- Blood Panel Chemistry \$12
- Blood Pressure
- Body Fat Composition \$5
- Colo-Rectal Kit \$4
- Glaucoma Screening
- Health Screening Summary and Counseling
- Hearing
- Height/Weight
- Medication Counseling
- Nutrition Counseling
- Oral/Dental Screening
- Pap Smear \$10
- Podiatry Screening
- Prostate/Testicular Exam
- PSA (Prostate Specific Antigen) \$25
- Pulmonary Function Testing
- Skin Cancer
- Vision Testing

Chelsea Community Hospital  
775 South Main Street  
Chelsea, Michigan

For further  
information call  
313/475-3935.

Screenings are available to anyone 18 years or older. No advanced registration required. Health screenings do not take the place of an annual visit to your physician.

Sponsored by Blue Cross/Blue Shield of Michigan, Blue Care Network, United Health Organization, United Way, and WXYZ TV Channel 7, Detroit.

## EASTER OPEN HOUSE

Saturday, March 27 - 9 to 8  
Sunday, March 28 - 12 to 5

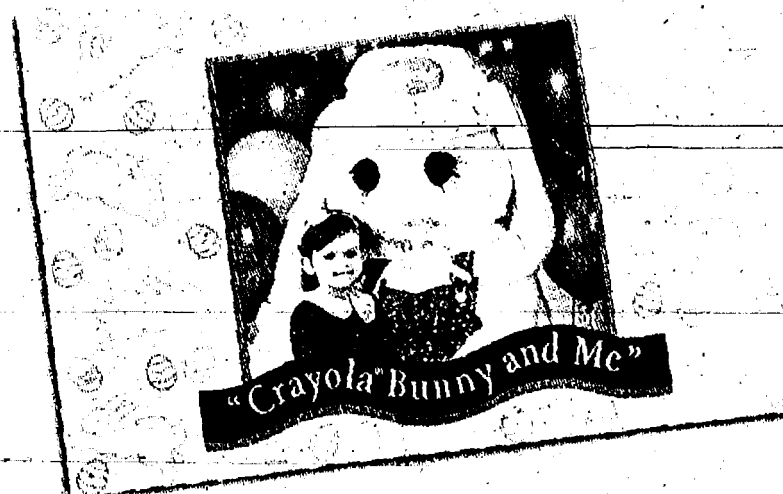

FREE

Photo and Frame with any Hallmark purchase

Come see what's happening for Easter at Hallmark!

- Register To Win Plush Bunny
- Super Soft Crayola Bunny Just \$7.99 Great Value!
- Coloring Contest Kids Can Win!
- Jelly Bean Counting Contest

FREE PHOTOS SATURDAY ONLY, 10-3

**Dayspring Gifts**

115 S. Main, Chelsea

Ph. 475-7501

© 1993 Binney & Smith Inc.  
Crayola and Crayola Bunny are registered trademarks of Binney & Smith Inc. used with permission.



© 1993 Hallmark Cards Inc.

Someone DOES Care...

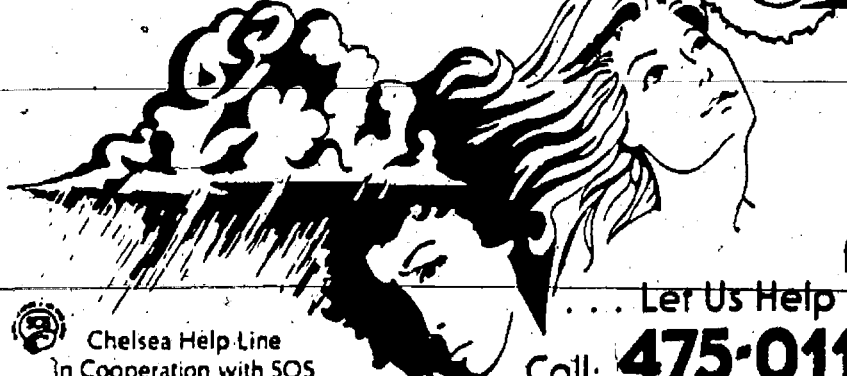

Chelsea Help Line  
In Cooperation with SOS

## WINDOW TREATMENTS by Sharon

Custom-Made Decorative  
Window Treatments and Blinds  
"The Custom Look Without  
The Custom Prices"

FREE ESTIMATES & CONSULTATION

We Bring Our Showroom To You

**SHARON OSYPCZUK**

140 Clinton St., Stockbridge, MI 49285

Phone (517) 851-4225 or (517) 851-8338

## SEIKO

SEIKO TAKES A GLORIOUS  
LEAP INTO FANTASY WITH ITS  
FIRST-EVER MINNIE MOUSE WATCH FOR  
WOMEN. What could make a better gift?

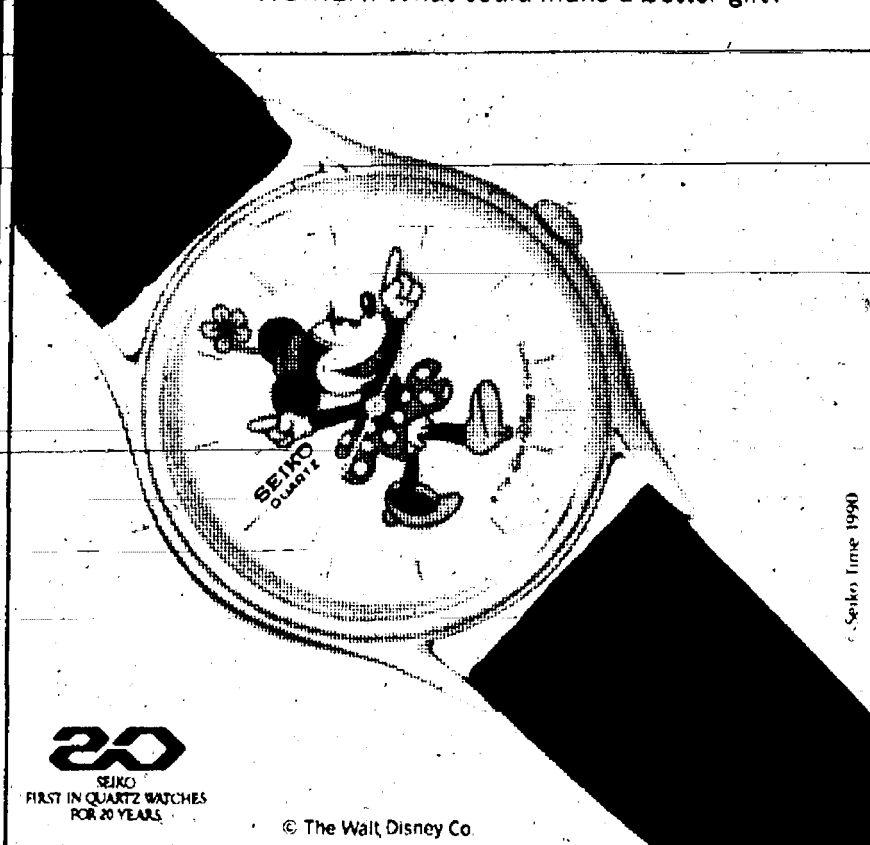

## WINANS JEWELRY

THE FUTURE OF TIME

**EAR PIERCING**

**FREE** with purchase of piercing  
earrings. Parental consent  
required under 18

WINANS JEWELRY





**CHELSEA HIGH GRADUATE** and artist Marjorie Rawson-Johnson is one of 100 women artists who are displaying their work at the 7th Annual Women in Art—Yesterday, Today, and Tomorrow exhibition through March 27 at the Smith Theatre Gallery at Oakland Community College's Orchard Ridge Campus. Rawson-Johnson has a bachelor of fine arts degree from Eastern Michigan University and is studying independently with Don Kerr at Grand Valley State University. The exhibition features the work of women from several states and Canada. Rawson-Johnson is a 1984 CHS graduate.

**When you see news happening  
call 475-1371!**

**Open nightly until 9 p.m.  
Sundays 12-5 p.m.**

**Tenpenny's**  
Cherry and Oak Furniture

112 E. Michigan Ave., Clinton 456-7445



**COPPY'S INN**  
**COUNTRY BED & BREAKFAST**

- ★ Five Bedrooms with Private Baths
- ★ Air Conditioning
- ★ Accommodations available for small parties in a casual country atmosphere

**13424 PHAL RD., GRASS LAKE**  
**(517) 522-4850**

## Builders Home & Improvement Show

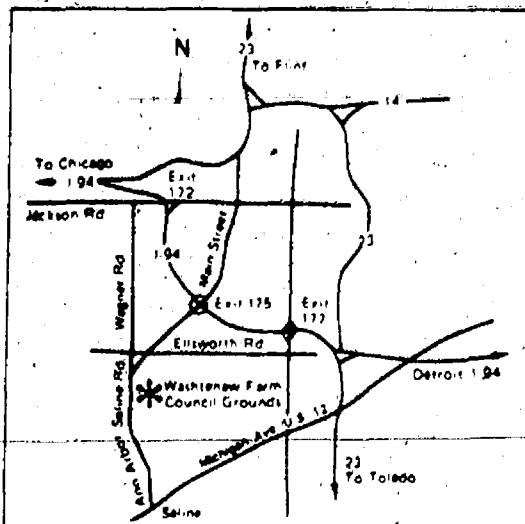

**April 2-3-4, 1993**

Washtenaw Farm Council Grounds  
5505 Ann Arbor-Saline Rd. • Saline • Admission \$3

### Show Hours

Friday, April 2 3pm - 9pm  
Saturday, April 3 10am - 9pm  
Sunday, April 4 10am - 5pm

**Free Parking!**

PRESENTED BY THE HOME BUILDERS ASSOCIATION OF WASHTENAW COUNTY • (313) 996-0100

## School Board Notes

Present at a regular meeting of the Chelsea Board of Education Monday, March 15, were Comeau, Satterthwaite, McCalla, Knutsen, Dieasing, Eisenbeiser, Redding, superintendent Plasecki, assistant superintendent Mills, student representative Alvarez, principals Mead, Stielstra, Wescott, Stieber, curriculum director Blasell, special education director DeYoung, community education director Rohrer, guests.

Meeting called to order at 7:30 p.m. by President Comeau.

### In action items, the board:

- approved the Outdoor Club's caving trip (May 12-15)
- amended the assessment/testing proposal recommended by the Central Curriculum Committee. The recommendation was that the CAT test be given in grades 3, 6, and 9. The board also voted to continue CAT testing at the 11th-grade level.
- approved the request of the high school principal to excuse students from school for seven weeks on Mondays until 9:20 a.m. for the purpose of creating sufficient time for faculty to develop plans related to school improvement
- adopted a proclamation in support of National Library Week.

Entered as official communications were (1) a complimentary letter from an Ann Arbor school's orchestra director relative to CHS orchestra students' outstanding performance and behavior during the recent band festival, (2) notification from North Central Association that Beach Middle school has been approved for candidacy status in the accreditation process.

The board convened in executive session at 9:28 p.m., reconvened in public session at 11:38 p.m., and adjourned the meeting at 11:39 p.m.

## Chelsea Fire Department Runs

The following is a list of runs made by the Chelsea Fire Department between March 15-21.

March 15: At 4:56 a.m. rescue workers went to the Chelsea Retirement Community on a medical call. At 5:10 p.m. they responded to a car fire at McDonald's.

March 16: At 2:11 p.m. they went to a trash fire at 1630 S. Main St. At 3:19 p.m. they assisted Huron Valley Ambulance at the Chelsea Fairgrounds.

March 17: At 3:24 a.m. firefighters responded to an alarm at 5800 Sibley Rd. At 9:18 a.m. they went to a "slip and fall" at the retirement community.

March 18: At 9:45 a.m. rescue workers went to a medical emergency at Bruin Lake. At 1:48 p.m. they responded to a vehicle rollover at 500 Wilkinson St. At 8:16 p.m. they went to a medical emergency at 7929 Werkner Rd.

March 19: At 9 a.m. they responded to a call for a possible fire at 252 Harrison St.

March 20: At 1:05 a.m. rescue workers went to a medical emergency at 519 Howard St. At 9:58 a.m. they responded to a fire alarm at 205 North St.

March 21: At 12:28 a.m. rescue workers went to a medical emergency at 311 South St. At 4:43 p.m. they went to a medical emergency at the Garage Theatre. At 5:35 p.m. they went to a medical emergency at 1105 N. Lima Center. At 5:48 p.m. they responded to a dumpster fire at Federal Screw Works.



**TRACY WALES**, A Chelsea High school senior, center, presented a report to the Chelsea Rotary Club on March 9 on the Presidential Inauguration. Tracy and 11 other Chelsea seniors attended the Inauguration in Washington, D.C., in January. Tracy told the "behind the scenes" stories of the trip. On the way to a play at the Kennedy Center, the van piloted by Sue Carter, high school guidance counselor, was separated from the van driven by Joe Plasecki, superintendent of schools. Since Mrs. Carter's van had no map, the van passengers enjoyed a scenic tour of several Washington areas before arriving at

the Kennedy Center, too late for the dinner reception. Plasecki's van load, according to Tracy, arrived even later. After the play, *Shear Madness*, the restaurant management served them a private dinner. The trip to the Inauguration was a wonderful experience for both students and chaperones, affirmed Tracy and Mrs. Carter. Tracy thanked the Chelsea Rotary Club for their \$800 contribution that helped finance the trip. Shown in photo are Rotary Club members Gloria Mitchell and Sue Carter, left and right, respectively.

## Man Hangs Out At Restaurant

Police want to question a 25-year-old Osego man concerning an indecent exposure incident at the Chelsea McDonald's restaurant on Saturday, March 13.

A 16-year-old counter attendant told police that a blond-haired man, about 5' 3", came to the counter to order a soft drink. When she handed the man his change, she noticed the man's pants were unzipped and his penis was hanging out. The man reportedly simply turned around and walked out of the store.

"I don't think he knew I noticed," the attendant told police.

The attendant immediately told her supervisor, who noted which car the man drove away in and wrote down the license plate number.

**Q: SO WHAT  
SHOULD YOU  
DO IN A  
RECESSION?**

**A: First, be brave  
and don't cut the  
ad budget.**

## NEWCOMERS WELCOME SERVICE

"A tradition of helping newcomers feel at home"

If you are new in the Chelsea School District, call 475-9962 for your complimentary welcome packet.

Sponsored By

Chelsea Chamber of Commerce and the leading Merchants of Chelsea

## Higgins Hardwood FLOORS

1710 Fitchburg Road • Stockbridge

- Free Estimates
- Quality Service
- Competitive Prices
- Insured & Bonded
- Commercial & Residential
- References Available

- SERVICES INCLUDE:**
- Installing
- Sanding
- Refinishing
- Polishing & Waxing

**Baskets of Savings in our Easter Sale  
continue until April 11**

**2 1/4" x 3/4" PRE-FINISHED  
HARDWOOD FLOORING \$6.75 sq. ft.**

**Call us for more specials included in our Easter Sale.**

**Phone 1(517) 565-3031  
CHRIS HIGGINS, Owner**

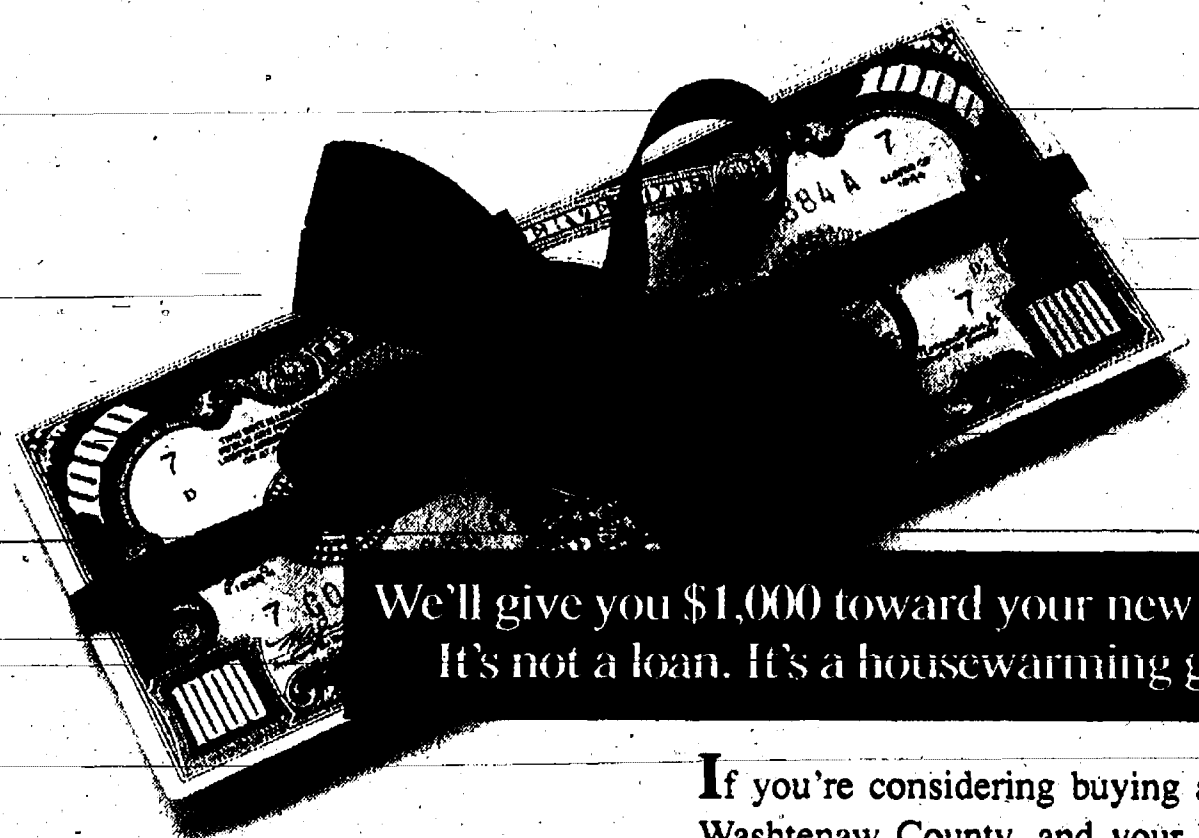

**We'll give you \$1,000 toward your new home.  
It's not a loan. It's a housewarming gift.**

If you're considering buying a home in Washtenaw County, and your household income is \$36,600 or less, then Society® would like to give you \$1,000. It's all part of our HomeAssist™ Program.

All you need is a 5% down payment. Society will contribute 2% of the purchase price for your down payment and pay the first-year private mortgage insurance premium, up to a combined total of \$1,000.

For more information, stop by Society or call 1 (800) 554-4028. Because if you're about to buy a home, Society has the perfect housewarming gift for you.

**Society**

**Where to grow.**



Member FDIC

Example: Mortgages with Society's HomeAssist Program are available with various rates and terms to suit the borrower's individual circumstances. (Rates subject to change daily.) With HomeAssist, a \$40,000 home purchase would require a 5% down payment (\$2,000 total, of which \$1,200 would be paid by the borrower and \$800 paid by Society), leaving a mortgage amount of \$38,000. In this example, your initial year of private mortgage insurance premium would be \$342 (\$200 paid by Society and \$142 paid by the borrower). Also, using this example, amortized over 30 years at a rate of 8.75% with two loan origination fee points, the borrower would have a 9.6863 annual percentage rate of interest on the \$38,000 mortgage, resulting in 360 monthly principal and interest payments of \$298.95 each, plus monthly reserves of real estate taxes, homeowner's property insurance and renewal premiums for private mortgage insurance. (Borrower may choose from optional terms including a mortgage with no points.)





**MICHELLE KUHL**, daughter of Chelsea resident Dianne Kuhl, and Manchester resident Greg Kuhl, has been cast in the Eastern Michigan University Theatre production of "Excuse Me While I Adjust My Bra Strap." The production will play at the Sponberg Theatre on the Ypsilanti campus April 2, 3, 4, 15, 16, 17. Michelle is a graduate of Chelsea High school. Since her arrival at EMU Michelle has been involved in many activities, including theatre and performance studies. Michelle recently performed an original piece at the National Conference on the power of performance in HIV Education, Undergraduate Symposium of Research and Creativity. Michelle has also performed in "In The Hotspot: Mammy & Miz Alice," "Stirrings: Emerging Spirituality of Women," and "On Tidy Endings," just to name a few.



**CHELSEA HIGH SCHOOL SINGERS**, from left, Megan Stielstra, Corrie Schoenberg, and Becky Pryor have been selected for the Youth Chamber Singers.

## Three CHS Vocalists Named to Youth Chamber Singers

Three Chelsea High school students have been chosen to participate in the 1992-93 Michigan Youth Chamber Singers, part of a youth program at the University of Michigan School of Music.

Senior Megan Stielstra, daughter of Darcy and Ruth Stielstra, sings alto. Senior Becky Pryor, daughter of Thomas and Sherrill Pryor, sings soprano. Sophomore Corrie Schoenberg, daughter of Douglas and Rebecca Schoenberg, sings soprano.

All three young women are members of the Washington Street Show Choir.

Stielstra is also in the Madrigal Singers and the Concert Choir. Pryor is in the Madrigal Singers and the Chelsea High Choir.

Schoenberg is a member of the high school choir.

Pryor and Schoenberg are also members of the All-State Choir.

A total of 240 students from 59 Michigan cities was selected from a talent pool of 450 musicians. The youth ensembles are conducted by full-time University of Michigan faculty.

Along with the chance to perform, the students are offered college

counseling and master classes and recitals by additional U. of M. faculty.

The next concert for the Youth Chamber Singers will be held on Monday, March 29 at 7 p.m. at Hill Auditorium.

## Letters to the Editor

Dear Editor,

My husband and I had the pleasure of going to the Friday evening performance of "RE-CAP 1993." We thoroughly enjoyed ourselves and it was so nice to sit back and hear and see kids and adults performing clean and wholesome routines together. What fun we had!

Thank you so much, RE-CAP! Keep up the good work!

Bob and Billie Schneider.

## Foeller Charged

(Continued from page one)

charges against him dropped. Judges in both counties ruled that witnesses were either too young to testify or that there was insufficient evidence. However, an appeal has been filed in one case involving a nine-year-old girl, but a ruling is not expected until at least May. No other charges are pending against Leonard in Washtenaw county, according to prosecutor Brian Mackie.

Foeller and Leonard were arrested last November and charged with molesting children in the church's school bus ministry. The ministry draws children from several counties, primarily from low-income neighborhoods.



**DENISE ARNTSON** shows off the balloon parrot and poodle she made in a class at Super Saturday last Saturday at Beach Middle school. It is just one of many classes offered for youngsters throughout March by the Chelsea Community Education Department program.

## ANNUAL MEETING Chelsea Depot Association WEDNESDAY, APRIL 7th

7:00 a.m.

at **CHELSEA DEPOT**

125 Jackson St., Chelsea



**DAVE ROWE CPCU**  
121 S. Main  
Chelsea, MI 48118  
Phone: 475-9184

## OUR GUARANTEED IRA

An IRA from FB Annuity Company guarantees you a lifetime retirement income. You save on taxes, too, because your interest earnings are tax-deferred. You might also qualify to tax-deduct all your IRA deposits. Call today.

Making your future more predictable.

**FARM BUREAU INSURANCE**

"MY FAMILY HAS PURCHASED OUR LAST 9 VEHICLES FROM PALMER FORD MERCURY. SCOTT HAS MADE OUR RECENT PURCHASE OF A '93 MERCURY VILLAGER HASSLE-FREE. THE SERVICE DEPARTMENT ALWAYS HAS THE HIGHEST STANDARDS"



KAREN DIXON with SCOTT CREMEANS, salesman

**PALMER**

MICHIGAN'S OLDEST FORD DEALER 313/475-1301  
in CHELSEA • 1-94 to M-52 • open Mon & Thu 'til 8 PM Sat 'til 3 PM • Service open Sat

## Man Arrested For Gasoline Thefts At Local Stations

An 18-year-old Chelsea man was arrested for failing to pay for gasoline on at least three different occasions at two local gasoline stations.

According to police, the Sibley Rd. man, who was picked up by police at Village Plaza, admitted to two thefts at the Chelsea 76 station and one at the Cheker station. He told police he had money problems and couldn't pay for gasoline to get to work.

Police approached the man after they saw him driving a car that matched the description of one involved in the thefts. An officer noticed the smell of marijuana and confiscated a bag of what they believe to be marijuana, along with a pipe.

## Marzec Mechanical Heating & Air Conditioning

**TRANE**  
Authorized  
Dealer  
Furnace  
Replacements

**Gas Furnace  
Inspection  
\$50.00**

**475-3166**

RESIDENTIAL & COMMERCIAL  
SALES & SERVICE

FREE ESTIMATES

## THE LOG CABIN RESTAURANT

6714 Clear Lake Rd. (3 miles north of I-94 off Exit 153)

IN THE HEART OF THE WATERLOO RECREATION AREA  
Comfortable Atmosphere • Good Food • Friendly Service

**475-7169**

### ALL YOU CAN EAT SPECIALS:

Wed: Spaghetti or Lasagna ..... \$5.95  
Thurs: BBQ Country Pork Ribs ..... \$6.95  
Fri: Fish Fry, PERCH or COD ..... \$5.95  
ALL INCLUDE OUR SOUP-N-SALAD BAR

### SATURDAY NIGHTS PRIME RIB DINNER

SERVED WITH YOUR CHOICE OF POTATO, ROLL,  
AND OUR SOUP-N-SALAD BAR

Only **\$9.95**

WINTER HOURS:

Sunday ..... 9 a.m.-7 p.m.  
Monday ..... 11 a.m.-2 p.m.  
Tuesday ..... 11 a.m.-2 p.m.  
Wednesday ..... 11 a.m.-8 p.m.  
Thursday ..... 11 a.m.-8 p.m.  
Friday ..... 11 a.m.-8 p.m.  
Saturday ..... 9 a.m.-8 p.m.

### HALF PRICE SPECIALS!!!

With This Ad (Expires 3/31/93)

Buy one dinner, get second of equal or less value for half price.

OR

Buy one pizza, get second of equal or less value for half price.

**PIZZAS**  
LARGE 16" SUPER  
Only \$12.95

**BEST  
HAMBURGERS  
AROUND!!**

WE ALSO:

- Have a Soup-n-Salad Bar with Home-Made Soups and Chili.
- Serve Beer and Wine.
- Have a large selection of Fresh Home-Made Pies.
- Offer Senior Citizens Discounts.
- Serve Breakfast anytime.
- Offer A Kids Menu

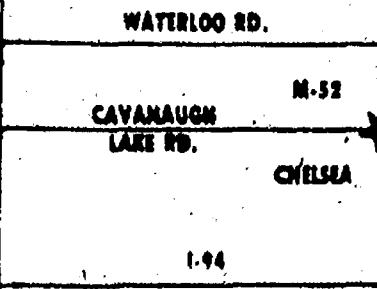

# OOPS!

We dropped the price on **STAINMASTER\*** carpeting to **\$5.99** sq. yd.  
5 choice colors

**DU PONT CERTIFIED STAINMASTER CARPET**

New STAINMASTER carpet protects against most common food and beverage stains, even stains that have set in overnight or longer. So for lasting beauty at beautiful prices, come in today.

**Merkel FLOOR STORES**

Phone 475-8621 Open Monday and Thursday till 8:30, Open Sunday 12 to 5





# COMMUNITY CALENDAR

## Monday—

Lima Township Board meets the first Monday of each month at 8 p.m., Lima Township Hall, advx24tf

Chelsea Recreation Council 7:30 p.m., fourth Monday of the month, Village Council chambers, 36tf

Chelsea Kiwanis Club meets every Monday, 8:15 p.m., in the main dining room of Chelsea Community Hospital. For further information, phone John Knox, 475-9383, or write to P.O. Box 87.

Chelsea School Board meets the first and third Mondays of each month, 8 p.m., in the Board Room.

Chelsea Lionses, second Monday of each month at the Meeting Room in the Society Bank on M-42, Chelsea, at 7:30 p.m. Call 475-1791 for information.

Waterloo Area Historical Society Board of Directors meets the third Monday of each month 7:30 p.m., at Waterloo Farm Museum. For more information call Agnes Dikeman, 769-2219.

## Tuesday—

Chelsea High School P.T.T. (Parents-Teachers Together), second Tuesday of each month, 7:30 p.m., in Board of Education Room.

McKune Memorial Library Board, 7:30 p.m., third Tuesday of the month at McKune Memorial Library, 221 S. Main St. Individuals with disabilities requiring auxiliary aids or services should contact the director of the library. For information call 475-8732.

Dexter Township Board will meet the first and third Tuesdays of the month, 7:30 p.m., at Dexter Township Hall.

Rotary Club, 12 noon Tuesday, at Common Grill.

Chelsea Village Council, second and fourth Tuesdays of each month, 7:30 p.m., at Sylvan Township Hall, 112 W. Middle St. adv44tf

Chelsea Village Planning Commission, third Tuesday of each month, 7:30 p.m., at Sylvan Township Hall, 112 W. Middle St. adv44tf

Sylvan Township Board regular meetings, first Tuesday of each month, 7 p.m. Sylvan Township Hall, 112 W. Middle St. advtf

American Business Women's Association 6:30 p.m. at the Chelsea Hospital fourth Tuesday of each month. Call 475-2041 for information.

Olive Lodge 156 F&AM, Chelsea. Regular meeting, first Tuesday of each month.

Lima Township Planning Commission, third Tuesday of each month, 8 p.m., Lima Township Hall.

Mons Club, first and third Tuesday of every month, 8:45 p.m., at Chelsea Community Hospital. Ph: 475-7324 or write P.O. Box 121, Chelsea.

Chelsea Rod and Gun Club regular meeting, second Tuesday of each month at the clubhouse, Lingane Rd. 49tf

Chelsea Rebekah Lodge No. 130 meets the first and third Tuesday of each month, at 7:30 p.m.

Chelsea Amateur Radio Club, Inc., fourth Tuesday of each month, 7 p.m., Society Bank basement.

Chelsea Chamber of Commerce Board of Directors meetings, second Tuesday, each month, noon, Chelsea Community Hospital, private dining room. 7tf

Downtown Development Authority, second Tuesday of each month at 8 a.m. in the Chelsea Village Council chambers. It is a board of directors meeting. The public is welcome to attend.

Smokers Anonymous—Every Tuesday (except the first Tuesday of each month) at St. James Episcopal church, 3279 Broad St., Dexter, 7:30 to 8:30 p.m. Questions? Call 426-8698. 4tf

## Wednesday—

Parents anonymous, a self-help group for abusive or potentially abusive parents, Wednesday 7 to 9 p.m. Separate children's group, same night. Call 475-3305 for information. Give only first name and phone number.

Friends of McKune Memorial Library meets at 7 p.m. on the first Wednesday of each month upstairs at the library. Meetings are occasionally held at the homes of members. Upon request, meetings may be scheduled at an alternate accessible site. For information call the library at 475-8732.

VFW Ladies Auxiliary, second Wednesday of each month, 7:30 p.m., 106 N. Main St.

Chelsea Zoning Board of Appeals, third Wednesday of each month, 5 p.m., at Sylvan Township Hall, 112 W. Middle St. adv44tf

Fraternal Order of Eagles, Ladies Auxiliary No. 2154 meet second, fourth Wednesday of each month, 7:30 p.m., 7630 Jackson Rd.

Chelsea Athletic Boosters membership meeting third Wednesday of each month; Board of Directors meet the second Wednesday; 7:30 p.m., Chelsea High Media Center. tt

OES Past Matrons dinner and meeting at Senior Citizens site, Faith in Action building, second Wednesday every month at 11:45 a.m. Ph: 475-1141 for reservations by Monday preceding meeting. 33-2

VFW Post 4076 meeting second Wednesday of month, 7:30 p.m. VFW Hall, 106 N. Main.

Pittsfield Union Grange, No. 882, meets the second Wednesday of each month, 8 p.m. at Pittsfield Grange Hall, 5337 Ann Arbor-Saline Rd., Ann Arbor. 31tf

Chelsea Depot Association will meet the first Wednesday of each month at 7 a.m. at the Chelsea Depot. Every third month, beginning with the month of November, the meetings will be at 7 p.m. All interested persons are welcome to attend.

Chelsea-Manchester Chapter No. 106, OES, meets the first Wednesday of each month, 7:30 p.m., Masonic Temple, 113 W. Middle.

## Thursday—

Friends of McKune Memorial Library Mystery Book Club, third Thursday of every month at 7 p.m. at the Library. All interested persons are welcome to attend. Upon request meetings can be held at an alternate accessible site. For further information call McKune Library, 475-8732. 33tf

As Parents We Will group meets third Thursday each month 7 p.m., Beach school media center. For information Cheryl Davis, 475-8131, ext. 28.

Chelsea Rod and Gun Club Auxiliary regular meeting, second Thursday of each month, 7:30, clubhouse, Lingane Rd.

Chelsea Area Players Board meeting second Thursday of each month, 7:30 p.m., at Society Bank meeting room. For more information call 475-2829.

American Legion Post No. 31, General meeting the first Thursday of each month at the post home, Cavanaugh Lake.

Knights of Columbus Women's Auxiliary, first Thursday of each month, 8 p.m. at K. of C. Hall, 20750 Old US-12.

Substance Abuse Lecture Series: Meetings: 7:15 p.m. every Thursday; Chelsea Community Hospital, Dining Room. Series is open to the public to provide awareness and education regarding various aspects of alcoholism or other chemical dependence abuse.

## Friday—

Senior Citizens meet third Friday of every month for pot-luck dinner, games and cards, 6 p.m. at Senior Citizen Activities Center at Faith in Action Bldg., on Hospital grounds.

## Misc. Notices—

Chelsea Historical Museum open every Saturday, 1 to 3 p.m. Meet second Monday of each month, 7:30 p.m. Everyone welcome. 51-8

Parent to Parent Program: in home, friendly, visiting support system for families with children. Call 475-3306.

## 34 Years Ago . . .

(Continued from page two)

eat." She and her three younger brothers and sisters had been left alone since Sunday morning. The children were placed in a private home by Chelsea police.

Violinist Rubnoff played concerts for Chelsea school children and the general public Monday. His Romanoff-Stradivarius violin, made in 1731 is insured for more than \$100,000 and was once owned by the Romanoffs, former ruling family of Russia. The violin was smuggled out during the Russian revolution and still bears the family crest. Rubnoff's concert was sponsored by Chelsea Kiwanis Club.

Beards and mustaches sprouted overnight after "Brothers of the Brush" chapters formed at a meeting of local men's groups last night at the high school. Any kind of new facial growth will show that the grower is a local booster of the village's 125th anniversary. It takes only 15 men to form a chapter. After a shouting match developed over who would get Chapter No. 1, it was decided to not have a No. 1; just begin with No. 2.

## Electric Truck Tires Punctured

Someone punctured tires on a truck belonging to an electrical company last Tuesday, March 16.

The truck was parked behind Village Plaza.

Three tires were flat and one had a slow leak when police arrived at 3:56 p.m.



BILL DARWIN of Chelsea who has built a solid reputation with his leaded glassware, will be showing and demonstrating his work at the Pioneer Craft Fair for the first time.

## Pioneer Craft Fair Observes 20th Year

It will be the 20th year for the juried Pioneer Craft Fair which will be held Saturday, March 27, from 10 a.m. to 4 p.m. at Dexter High school, 2615 Baker Rd.

Sponsored by the Dexter Historical Society, it draws more than 1,000 people from throughout southeastern Michigan and benefits the Dexter Area Museum.

Featured artists will demonstrate and sell their historic and ethnic crafts to fair-goers.

The fair began in 1974 with 25 artists. This year more than 50 have been approved.

A return to the fair after years of absence will be fly-tying which will be of interest to the men attending. Tim Tobias of Dexter and David Hellman of Ann Arbor will be demonstrating this intricate and interesting craft. Also Tim Somers will have his carved duck decoys.

Newly featured will be Bill Darwin of Chelsea, demonstrating his well-known leaded glassware, and Ilse and Werner Wolf with their unique hand-carved and laminated wooden eggs.

Frank Orlovski from New Hampshire will be doing his only Michigan show, demonstrating his age-old whalers craft of scrimshaw.

Many favorite artists and craftspeople from this area will demonstrate and sell basket weaving, spinning, teddy bears, corn husk dolls, quilting, tin-smithing, bobbin lace making,

origami, calligraphy, maple sugaring, rug braiding, candle-dipping and story telling for the children.

Lunch will again be served by the Dexter Heritage Guild and a bake sale will feature goodies by local bakers to benefit the Dexter Museum.

## Convenient Weekly Delivery

in each Wednesday's mail

for less than 29¢

each week

## The Chelsea Standard

Saline Area Players and Leutheuser's present  
BEEF, BEVERAGES, AND BIRDIE  
Enjoy a delicious meal at Leutheuser's Restaurant before (or after, on Sunday) you attend Bye Bye Birdie at Saline High School!



SPECIAL BONUS: Save \$2! Receive \$1 off your meal and \$1 off your admission price for each ticket presented (discounts will be taken at the restaurant).

Advanced ticket sales and meal reservations required. No other discounts apply.

Show times: March 26 and 27 at 8 p.m., March 28 at 2 p.m.

Tickets available at Lewis Jewelers in Ann Arbor, Saline Picture Frame and Landmark Travel II in Saline, or call 973-7220.

For meal reservations: 429-9340. Plan to arrive at least 1 1/2 hrs prior to curtain.

Watch for our upcoming dinner theater in June!

## Do You Need Temporary (or permanent) HEALTH INSURANCE?



LOIS A. HALL  
(313)434-3175 or 475-3583

Coleman Insurance Agency  
4825 Washtenaw  
Ann Arbor, MI 48108



Barbara,  
Happy  
Sweet Sixteen  
on March 30th

Love,  
Mom, Dad  
Erica, Max  
and Joe



HAPPY  
BIG 40th  
CHARLOTTE  
CRAFT  
3-21-93

P.S.—Do you still have your "Beatle Boots"?

From,  
Goose



Happy 18th Birthday  
Melissa

(March 24th)  
We love you! Jennifer and Rodney



L iving by the little creek  
I n the summer she didn't streak  
N othing held her back  
D oing what she could with a knack  
A lways with a muskmelon in hand.  
  
W andering down to "Pickles" Land  
E ating that melon in the tree house  
S aying we must be quiet as a mouse  
T his was a game for "Linda Kay."  
C ouldn't wait until the next day  
O ut she would go and get another  
T hinking no one would see, not even her mother  
T houghts of "Papa" ever catching her.

HAPPY 40th  
(3-23-93) —From PICKLES

## Sullivan Plumbing

Licensed Michigan Master Plumber

- Water Heaters
- Remodeling
- Service & Repair
- New Construction
- Water Softeners
- Sewer Cleaning

475-8114

Free Estimates

Reasonable Rates



Over 20 Years of Satisfied Customers

DON POPPENGGER

Used Car Sales  
PALMER MOTOR SALES

475-1800

475-3650

See Don for Your Next New or Used Car or Truck.

You'll be happy you did!

## SUBSCRIPTION ORDER FORM

for  
**The Chelsea Standard**

Name \_\_\_\_\_  
Address \_\_\_\_\_  
City \_\_\_\_\_ State \_\_\_\_\_ Zip \_\_\_\_\_

clip and send with payment in advance to  
THE CHELSEA STANDARD, 300 N. MAIN, CHELSEA MI 48116-1502

### BY MAIL DELIVERY

\$13/year, \$8/6 mos.  
In Washtenaw County, Grosse Lacs, Gregory, Hamburg, Munith, Northville, Pinckney, Plymouth, South Lyon & Stockbridge

\$18/yr., \$10/6 mos.

Elsewhere in Michigan

\$20/yr., \$11/6 mos.

Outside Michigan (in U.S.)

☐ Renewal

☐ New Subscription



# Chelsea's SEVA Foundation Moving Closer to California Supporters

The Chelsea-based SEVA Foundation, which has dedicated itself to the eradication of needless blindness around the world, is pulling up its stakes and moving to California.

Since its founding in 1978, SEVA has been located on Spring Lake Dr., off Glazier Rd. near Cavanaugh Lake. Lawrence Brilliant, a former faculty member at the School of Public Health at the University of Michigan, and his wife, Girija, helped run the organization initially out of a "bedroom" office in their home at Spring Lake.

Eventually the organization outgrew their bedroom and construction of a two-story, cedar, chalet-style building began across the road. The building is being sold to an Ann Arbor couple.

SEVA was founded after the Brilliants were involved in the five-year intensive effort to eradicate small pox. They wrote an article on their experience for Quest magazine, and soon funds began pouring in. SEVA was founded to administer those funds and seek more money for critical world health problems.

SEVA, a sanskrit word meaning "service," is also an acronym for Society for Epidemiology and Voluntary Assistance. Much of its recent work has focused on relieving blindness in Nepal, much of which is caused by cataracts. It has also been involved in helping Guatemalan refugees, and Native Americans in South Dakota.

The move to San Rafael, Calif., said administrator Judy Gallagher, reflects where most of SEVA's supporters are. Musicians and other celebrities are among the foundation's largest donors. In addition, most of the foundation's board of directors live there.

Gallagher, who's been affiliated with the organization since the beginning, is not moving due to her strong roots here. She also said she can't afford the California real estate market. "I've enjoyed my work with SEVA," Gallagher says. She recalls the early days, when she arrived for

work in the winter and had to fire up the wood stove and take the electric blanket off the computer.

As the foundation began to grow from a small, \$25,000 non-profit organization to a \$4 million international volunteer group, "we decided we needed central heat and plumbing," Gallagher says.



SEVA FOUNDATION, which was started in Chelsea in 1978, is moving out of its Spring Lake headquarters to San Rafael, Calif. Administrator Judy Gallagher, above, has decided to stay in Chelsea, however.

## Auditions Slated for 'Nooner' at Purple Rose Theatre Co.

Purple Rose Theatre Company will be holding auditions for its final production of the 1992-93 season, Nooner, on Saturday, April 24 and Monday, April 26. These auditions are for those people who were not seen at the general auditions in August. Auditions are Saturday from 10 a.m. to 4:30 p.m., and Monday from 2 p.m. to 7 p.m. These are by appointment only and will be held at the Garage Theatre, 137 Park St., Chelsea.

Nooner by Kim Carney (previously titled Adultery) will be directed by Guy Sanville. The available roles are: 4 females—2 mid 30's, 1 in her 20's, and a hotel maid 20's to 50's; 4 males—2 mid 30's, 1 in his 20's, and a hotel manager 20's to 50's.

The Purple Rose Theatre Company operates under an Equity SPT category 3 contract, using both Equity and Non-Equity actors. Callback dates and times to be announced.

All auditionees must present two contrasting contemporary monologues, combined time not more than three minutes. Please bring a head shot and resume. For an appointment and directions to the Garage Theatre, please call the Administration Office at 475-5817 between 10 a.m. and 5 p.m., Tuesdays through Fridays.

## Dial-A-Garden Topics Listed

The following is a weekly schedule of Dial-A-Garden, the system of pre-recorded daily gardening tips sponsored by the Washtenaw County Cooperative Extension Service. The system is in operation 24 hours a day, seven days a week. Interested persons are invited to call 971-1129 at their convenience to listen to timely, up-to-date gardening information.

Wednesday, March 24—"Growing Blueberries."  
Thursday, March 25—"Deep Bed Gardening."  
Friday, March 26—"Growing Summer Flowering Blues."  
Monday, March 29—"Growing Cabbage and its Relatives."  
Tuesday, March 30—"Growing Leafy Crops."  
Wednesday, March 31—"Growing Root Crops."

## Supreme Court Decision Threatens Quality of Foods

Farm Bureau is concerned that the recent decision of the U.S. Supreme Court to let stand a lower court's interpretation of the Delaney Clause to permit "no risk" will likely lead to the banning of a long list of pesticides.

"This latest action adds importance to gaining a satisfactory legislative solution to the Delaney paradox, which mandates an unrealistic zero-risk standard for chemicals in food products," said Al Almy, director of public affairs for Michigan Farm Bureau.

"The Delaney Clause is a product of 1950's era science and detection methods," Almy said. "When the Delaney Clause was instituted, scientists were capable of detecting pesticide residues in parts per million. Today, pesticide residues are measured in amounts as small as parts per trillion."

The paradox is that this standard is preventing newer, safer pest control products from entering the market. Most regulators and scientists, including the National Academy of Science, agree that this regulatory clause needs to be changed," said Almy.

Farm Bureau is supporting legislation that would establish a "negligible risk" standard to replace the Delaney Clause, according to Almy. "The action of the Supreme Court creates new urgency and could seriously affect the quality and abundance of our nation's food supply," he said.

The Chelsea Standard, Wednesday, March 24, 1993

## Purple Rose Offering Two Theatre Courses

Purple Rose Theatre Company will offer two different theatre courses in their upcoming Spring Session. An Alexander Technique movement course will be taught by Jerry Schwiabert and an Acting course will be taught by Janet Maylie. Both courses will be held at the Purple Rose Theatre Company's Garage Theatre, 137 Park St., Chelsea.

Jerry Schwiabert, an assistant professor of theatre at the University of Michigan Department of Theatre and Drama, will be teaching a movement course based on the Alexander Technique. The Alexander Technique is a practical method for improving ease and freedom of movement, balance, support flexibility and coordination.

This movement course will be limited to eight participants and will be offered on Saturdays from 10 to 11:30 a.m. The movement course will include six sessions beginning Satur-

day, April 10. A non-refundable fee of \$120 is required by Friday, April 2.

The Acting course will be offered Monday evenings from 7 to 9 p.m., beginning April 12. Janet Maylie, an acting instructor with the University of Michigan Department of Theatre and Drama, will be teaching the class which will cover a wide range of topics including monologues, cold readings, prepared two-person scene work and content-less scene work. The eight-week course will be limited to 18 students and will cost \$120. This fee is non-refundable and payment is required by Wednesday, April 7.

Due to the limited enrollment of these courses, participants must register in advance by calling the Purple Rose Theatre Company Administration Office at 475-5817. Regular office hours are Tuesday through Friday between the hours of 10 a.m. and 5 p.m.

## BUSH & HUTCHINSON, P.C.

DEBORAH J. HUTCHINSON, CPA MICHAEL W. BUSH, MBA, CPA  
CERTIFIED PUBLIC ACCOUNTANTS  
Bookkeeping, Tax Consulting, Payroll  
Financial Planning, Business Start-Up  
IRS & Treasury Audits & Collections  
PERSONAL-BUSINESS-CORPORATE-FARM  
CALL ONE OF OUR LOCATIONS  
8064 Main St., Dexter Telephone: 426-3045  
134 N. Howell St. Pinckney Telephone: 878-2666

## Look Over These Quality Previously-Owned Vehicles and SAVE BIG BUCKS!

### GM AUCTION CARS

1992 BUICK REGAL 4-dr. 12,300 miles	\$11,900	1992 OLDS TORONADO 9,900 miles	\$19,900
1992 OLDS ACIEVA 11,100 miles	\$11,500	1992 BUICK LESABRE 4-dr. 6,200 miles	\$17,900
1992 REGAL LIMITED 4-dr. 15,600 miles	\$13,900	1992 OLDS DELTA ROYAL 11,200 miles	\$16,900
1992 GEO STORM HATCHBACK 12,500 miles	\$8,995	1992 OLDS DELTA 88-L.S. 12,300 miles	\$17,900
1992 CHEV. LUMINA 4-dr. 11,000 miles	\$12,900	1992 OLDS BRAVADA 4x4. 12,800 miles	\$18,900
1992 BUICK SKYLARK 4-dr. 6,300 miles	\$13,900		

### QUALITY USED CARS & TRUCKS

1989 BUICK PARK AVE 4-dr.	\$9,995	1988 MERCURY GRAND MARQUIS	\$5,995
1988 OLDS CIERA STA WAGON	\$4,995	1987 5-10 CHEV BLAZER Real sharp	\$7,995
1988 CHEV 1/2-Ton 4x4 Nice	\$10,900	1987 CHEV 1/2-Ton 4x4. Sharp	\$6,995
1988 CHEV CELEBRITY 4-dr.	\$4,995	1987 FORD CONVERSION VAN	\$5,995
1988 CHEV CAVALIER 4-dr.	\$5,295	1987 FORD CLUB WAGON	\$6,995
1988 FORD PICK-UP 1/2-ton, 4x4	\$8,995	1986 OLDS TORONADO 2-dr.	\$5,995
1988 CHEV. CAPRICE 4-dr.	\$4,995	1986 BUICK SKYLARK SOMERSET	\$4,995
1988 CHEVY CAPRICE 4-dr.	\$6,995	1986 BUICK PARK AVE. 4-dr. Nice	\$5,995
1988 CHEV CELEBRITY 4-dr. Was \$4,995	\$3,995	1983 CADILLAC BROUGHAM 4-dr.	\$4,995

CALL Dave, John, or Fred

## FAIST-MORROW

"Where the Quality Used Cars Are Found"

1300 S. Main St.  
Chelsea

OPEN TILL 8:00 p.m.  
MON & THURS  
OPEN SAT 9-3  
475-8663

RETAIL • RESTAURANTS • SALONS • AUTO REPAIR

## A Computer for my Business . . . Why?

My business is too small.  
Computers are too expensive and too confusing.

Not Anymore. Solutions start at \$2,300.



Solutions = Software, Receipt-Printer, Training & 60-day support.  
Add Computer and add \$800 + / -

313-677-8663



COME FLY WITH US...

Friends of Wildlife  
presents

Walter Crawford, Jr.'s, FLYING RAPTORS

Continental Cablevision's "Earthwatch 90, Wildlife in Distress" host Walter Crawford, Jr., will demonstrate these birds' natural abilities and discuss how their preservation is important to ecological conservation.

Saturday, March 27, 1993  
The Michigan Theater

Children's Show	1:00 pm	\$ 5.00 each
Evening Program	8:00 pm	\$10.00 each
Champagne reception and program	6:30 pm	\$25.00 each

The Michigan Theater Box Office, 603 E. Liberty, Ann Arbor. Tickets will be available at the door. Gala tickets available by advance sale only. For gala & additional information, call:

Wendy: 313 426-9054 Carol: 313 663-9726  
Carol: 313 475-8947 Pat: 313 665-5592

The Michigan Theater: 668-8397

All proceeds will benefit local orphaned and injured wildlife.  
Friends of Wildlife, PO Box 1505, Ann Arbor, MI 48106

## Native American Presents Historical Society Program

On Sunday, March 28 at 3 p.m., the Waterloo Area Historical Society will present its annual education program at the Waterloo Township Hall. Jack Neyome, a Jackson resident, will present "Indians Today." Neyome will relate his experiences growing up on a reservation and will share his unique perspective as a Native American who has successfully merged his rich traditional heritage with everyday life.

On display will be Neyome's collection of objects directly relating to Native American life and culture. Guests are invited to bring their own artifacts to display or to take advantage of Neyome's expertise.

## GUITAR LESSONS

Fast Results!

20 years experience; all styles



GUITAR REPAIR  
Call 475-2864

QUALITY WORKMANSHIP

SIGNS  
• wood  
• plastic  
• metal  
• magnetic

TRUCKS, BOATS & WINDOWS

Arnie's Lettering  
(313) 662-7884

QUICK SERVICE  
AT REASONABLE RATES

He may not take the most direct route, but the Easter Bunny is definitely on his way to Briarwood for his annual visit. Bring the kids to see him beginning Saturday, March 27, in the South Court in a storybook setting inspired by British illustrator Beatrix Potter.



Hudson's, JCPenney, Sears and over 130 other great stores and services. Briarwood welcomes Jacobson's—August 1993. 1:94 at State St., Ann Arbor, M.S., 10 a.m.-9 p.m.; Sun., noon-6 p.m. (313)761-9550.

BRIARWOOD



# Little Caesars®



# Pizza! Pizza!®

Two great pizzas! One low price.® Always! Always!

# COMING SOON

Friday, April 2nd

## CHELSEA

1121 S. Main

## 475-3738

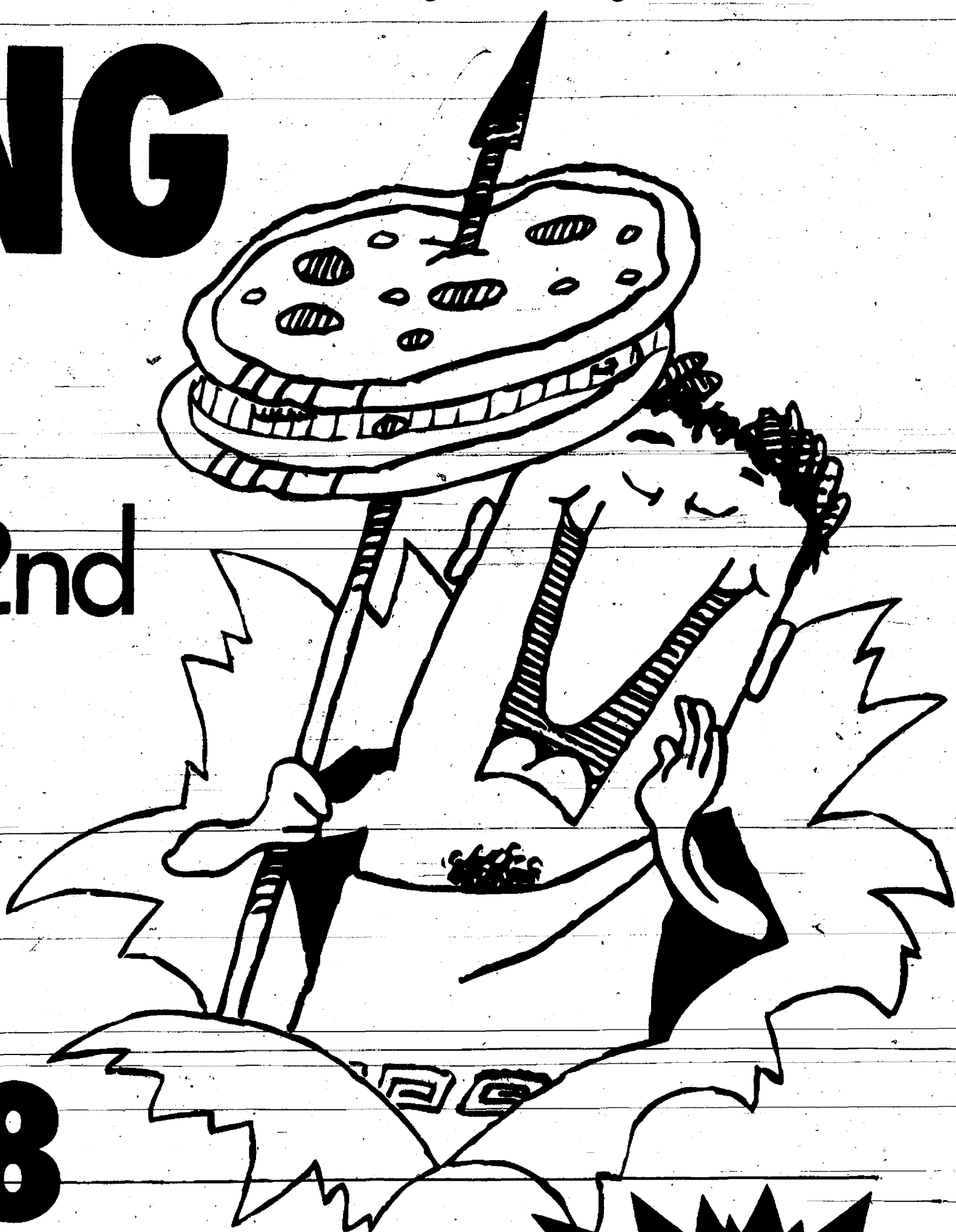

**FREE**  
SQUEEZERS

**FREE**  
PAINTER  
CAPS

**FREE**  
BALLOONS

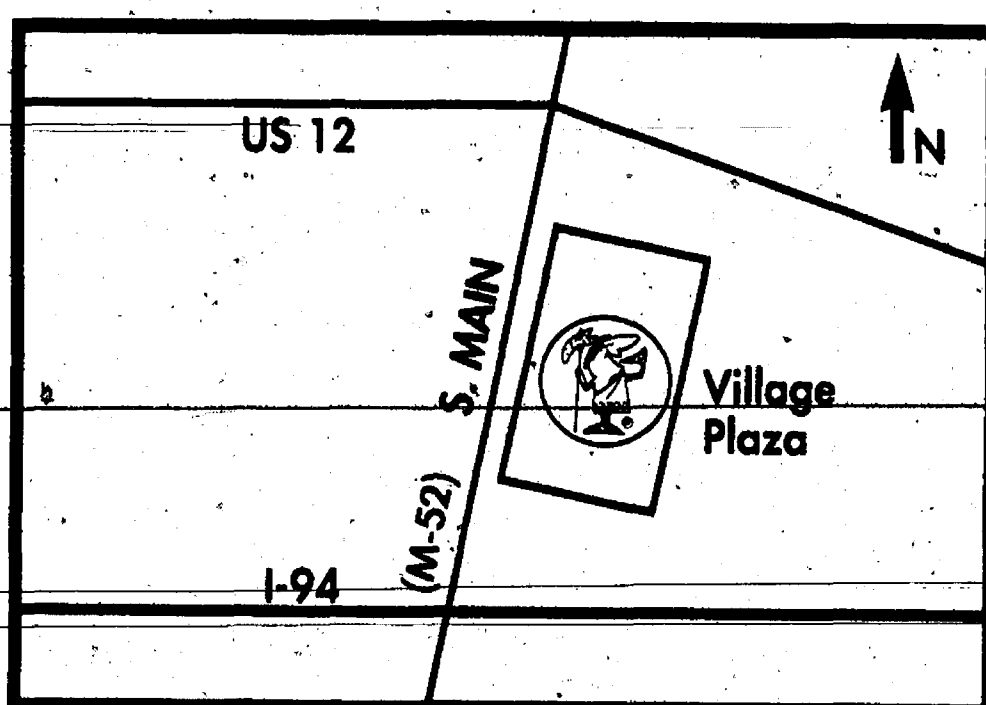

**MEET  
LITTLE CAESAR  
IN PERSON**

VALUABLE COUPON

# FREE

## CRAZY BREAD®

On Your Next Pizza!Pizza! Purchase.

Valid only with coupon at Chelsea Little Caesars location.

Expires: 4/14/93

CL-1



Little Caesars® Pizza

VALUABLE COUPON

VALUABLE COUPON

# FREE

## TOPPING\* OF YOUR CHOICE

On Your Next  
Pizza!Pizza! Purchase.

Valid only with coupon at Chelsea Little Caesars location. \*Excludes extra cheese.

Expires: 4/14/93

CL-2



Little Caesars® Pizza

VALUABLE COUPON





VISUAL GEOGRAPHY SERIES at McKune Memorial Library will benefit fifth grader Kristen Vichinsky, left, and eighth grader Stacey Havens, right, among many other students in the Chelsea School District.

## Education Foundation, Friends of Library Buy Geography Series

Chelsea Education Foundation and Friends of the Library have joined forces to purchase an 87-volume Visual Geography Series of books for the Children's/Young Adult section of McKune Memorial Library.

Chelsea Education Foundation donated \$500 and Friends of the Library gave an additional \$985 toward the purchase of the entire set. The series reading level is geared for fifth through eighth graders and the interest level is for grades 4-12.

Librarian Shelley Weber said the series should benefit all Chelsea students as the demand for geographical information about other countries has increased dramatically. The new books can be checked out.

"We are pleased with the number of students who use our library and know that this addition to the collection will reinforce their confidence in continuing to use their public library as a source of information and pleasure in their lives," Weber said.

## Michigan Jobless Rate Hits New Low

Governor Engler has hailed news that Michigan's unemployment rate has fallen below the national average for the first time in 15 years. The United States Department of Labor announced March 5 that Michigan's unemployment rate in February was 6.8%—falling from 7.1% in January—the lowest level since spring of 1989. National unemployment fell to 7.0%.

"Michigan's economy is moving into the fast lane, creating more jobs. The great news is that 10,000 Michigan men and women found work last month," Engler said.

Since the worst point of the recession in August, 1991, 232,000 jobs have been added to Michigan payrolls. Currently, a total of 4,274,000 citizens have jobs.

Michigan's unemployment rate has fallen steadily since July, 1992, when 9.1% of our labor force was out of work.

"I would like to offer special thanks to all those job providers who have chosen to stay in Michigan, to locate in Michigan, and to grow in Michigan. Every job that you provide is important, and I am committed to doing whatever it takes to help you put more Michigan citizens back to work," Engler said.

## New Saline Economic Development Center To Host Open House

Saline area residents will get their first look at a unique community partnership by visiting the new Saline Economic Development Center's open house March 31 from 8:30 a.m. to 5 p.m.

The Saline Economic Development Center, located in a new facility at 740 Woodland Dr., just east of Maple Rd., is a unique partnership where government, business and education work together to bring economic growth and vitality to the Saline area. Members of the partnership include the city of Saline's Economic Development Corporation (EDC), the Saline Area Chamber of Commerce, and Washtenaw Community College (WCC). Both the EDC and Chamber have located their offices in the new facility, which also houses offices and classrooms for WCC's Southern Regional Center.

Admission to the open house is free. Light refreshments will be provided compliments of the MichCon Economic Development Division and the Saline High School culinary arts program.

# The Chelsea Standard

Section 2 Chelsea, Michigan, Wednesday, March 24, 1993 Pages 9-22

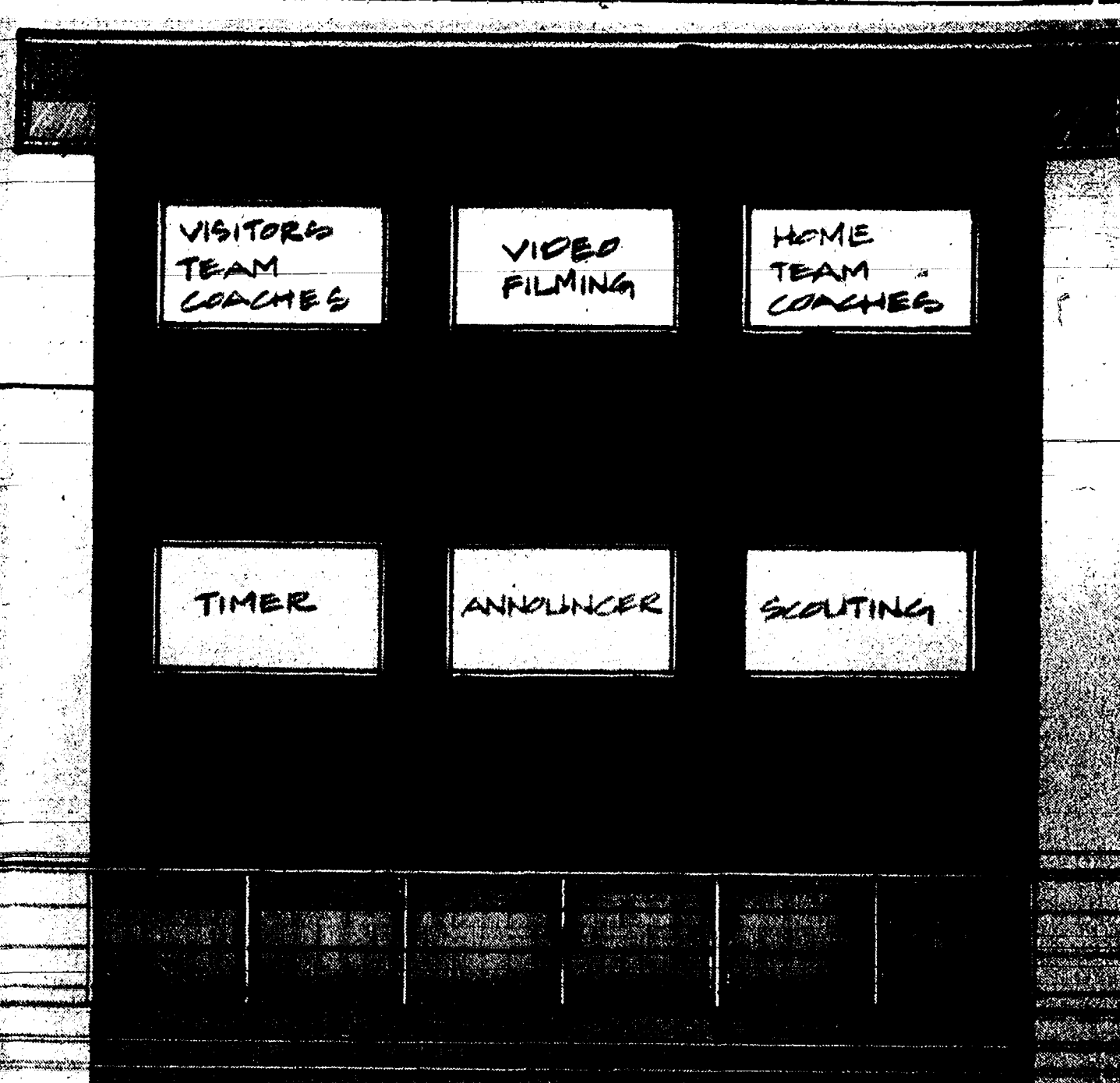

THESE ARE DRAWINGS of the proposed press box/concession stand project to be undertaken by the Chelsea Athletic Boosters this year. The press box, above, would be built where the current press box sits behind the main football stands. The final site of the concession stand hasn't been decided. The preferred location is somewhere between the press box and the main gate, so it could serve the baseball/softball fields, as well as be more convenient to visiting football crowds. The concession building would also have restrooms, to replace the portable toilets. The boosters have planned several fundraisers, including a drawing for an automobile.

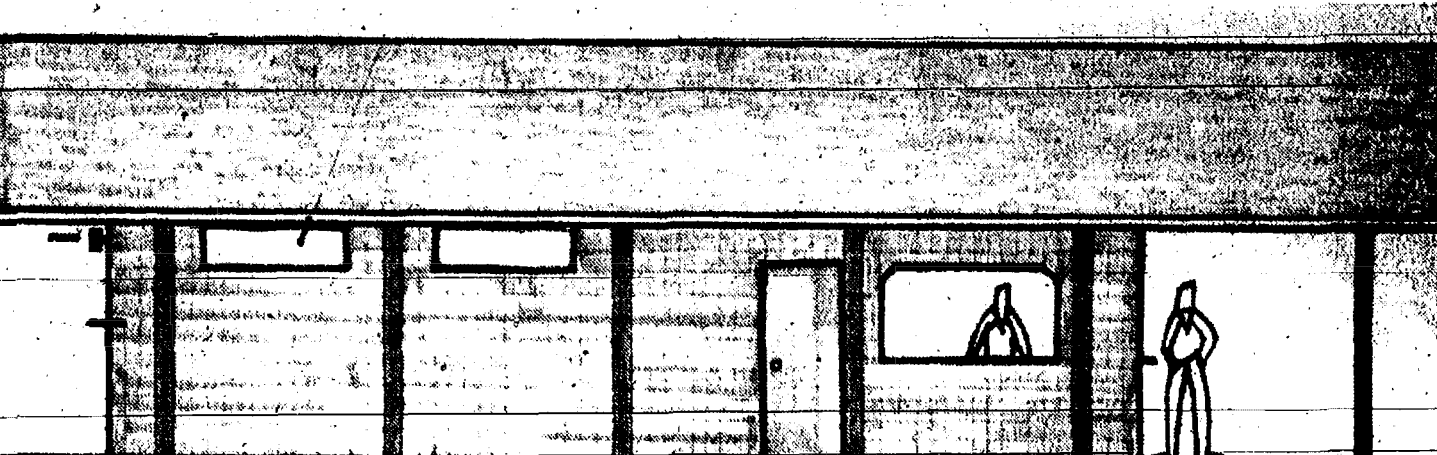

SIDE ELEVATION

## WIN THIS 1993 FORD PROBE G.T.



Benefit Raffle Sponsored By

**CHELSEA ATHLETIC BOOSTERS INC.**

Only 1,500 Tickets Will Be Sold  
\$25.00 per ticket

**DRAWING DATE: SEPT. 3, 1993**

**All Proceeds Go Toward New CONCESSION, REST ROOMS & PRESS BOX BUILDING PROJECT**

— RAFFLE TICKETS AVAILABLE AT —

- Chelsea Lanes
- Chelsea Lumber Co.
- Chelsea Pharmacy
- Chelsea Rec. Dept. Office
- Chelsea State Bank (Branch Office)
- Harper Shoe Co.
- Murphy's Barber Shop
- Palmer Ford
- Wolverine Food & Spirits

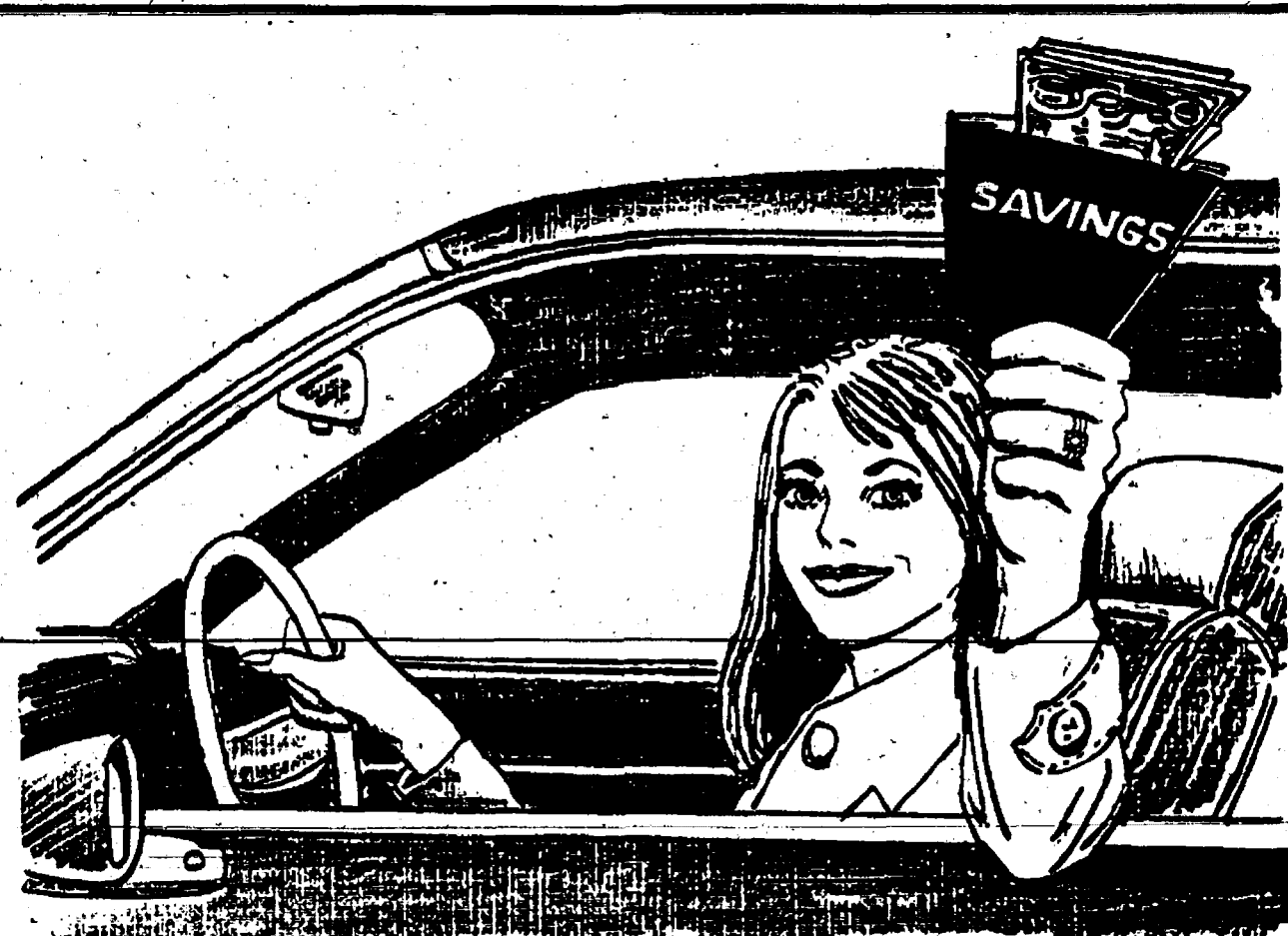

## You can get ahead by playing it safe.

In rough economic times like we're experiencing, everyone wants to earn maximum interest on their savings. Some may even take risks to achieve a higher interest return.

Most of us would rather play it safe. We worked hard for our money and we don't want to lose our money on a poor investment.

That's where Chelsea State Bank's savings programs come to the fore.

You are assured of a competitive rate of return. You'll be insured by the FDIC to \$100,000. And you'll be doing business with a "local" bank that has your well being in mind.

These may be tough times but the decision as to where to put your money isn't so tough after all.

**CSB** Local People Like You  
**CHELSEA STATE BANK**  
MEMBER FDIC



# SPORTS

Let's Go  
Bulldogs!



## Dogs Capture First Region Cage Title

Chelsea Defense Cools Jets in Big Victory

Dana Schmunk's jumper at the buzzer at the end of the first quarter gave Chelsea a lead they would never relinquish as the Bulldogs went on to defeat the Carleton Airport Jets, 79-66, last Friday for their first-ever region basketball title.

To reach the finals, the Bulldogs whipped the Willow Run Flyers, 66-56, last Wednesday.

From the beginning of the second quarter of Friday's game, the Bulldogs used a stifling defense and a balanced offense to take control of the contest and eventually dominate the Jets on their loud home court. The lead grew to 43-33 at half-time, to 62-49 at the end of the third quarter, and to 66-49 early in the fourth period.

"It was by far the best all-around game we've played, especially considering the nature of the game and the excitement," said Chelsea coach Robin Raymond.

"Everything we've been working on for so many months we did well in the same game. We made some mistakes, but it was the best we've played and the competition was very good. In both games, we were able to take the other team's strengths and minimize them. There are not many teams as aggressive as we are, and there aren't many teams that pressure the way we do. This year we have a group that doesn't have many weaknesses defensively."

Chelsea junior Pat Steele held Airport's high-scoring 6' 6" junior Dan Bryant to just eight points as the Bulldogs forced Airport to do most of its scoring from the outside. Jets guard Aaron Jones, a left-handed shooter with an extremely high arc on his shots, did most of the damage with 24 points, including 10 of the Jets' first 14. However, Chris Dunham and Colby Skelton limited him to eight points over the second and third quarters. Guard Rob Camperlino hit three three-pointers and scored 13 points. Camperlino and Jones combined for six of the team's seven three-pointers.

Meanwhile, the Bulldogs had four players in double figures, and three more with eight points. Skelton and Steele each had 10 points in the first half, including six in the first quarter by Skelton and seven straight in the second by Steele. For Skelton, who finished with 12 points, it marked the end of a four game stretch in which he failed to score in double figures.

The Chelsea defense produced numerous lay-up opportunities for the Bulldogs. Four steals in the final 2:28, which squelched any thought of a Carleton comeback, resulted in three free throws and two fast breaks.

Senior center Tom Poulter again led the Bulldogs in scoring with 17 points, 10 from the field and seven from the line. He also had five rebounds.

Steele finished with 14 points and six rebounds and Skelton had a team-high seven rebounds to go with his 12 points.

Dunham scored 10 points and grabbed three rebounds, and seniors Schmunk, Nick McCalla, and Aleksander Selmanovic each scored eight points. Dan Wehrwein hit a field goal in the closing seconds for his first varsity points of the season.

Junior guard Cory Brown had three rebounds and two assists.

The Bulldogs hit 31 of 58 shots from the field for 53 percent and 15-26 from the line for 58 percent. Airport hit 22 of 56 shots from the field for 39 percent and 15-24 from the line for 63 percent. Chelsea dominated the boards, 40-30.

Every year you go into the season with the idea that this is where you want to be," Raymond said.

Some years you're not at full strength, some years players don't have the season you think they will. This year we've been consistent throughout the season and now everyone has stepped up his game a

notch. Now we'll have to move up to the next level."

The semi-final game against Willow Run was far more physical but not much closer.

Chelsea jumped out to a 16-8 lead but the Flyers tied the game at 20 with 5:18 left in the second quarter. However, a 13-1 run in the final 5:00 put the Bulldogs up 33-21 at halftime.

The Flyers came out hot in the second half and out-scored Chelsea 12-2 to pull within 35-33. That, however, was as close as the game would be the rest of the way.

Chelsea went on a 9-2 run to take a 44-35 lead as Dunham hit a foul shot and a jumper, Poulter made a strong move inside, and Steele nailed a three-pointer and a foul shot.

The Bulldogs eventually lengthened the lead to 57-41 as they spent most of the fourth quarter at the foul line, where they hit 18-24 shots for the quarter.

Most of Willow Run's hopes died when high-scoring senior forward Lamanzer Williams, guarded by Steele, fouled out with 4:57 left. His disqualification on fouls also resulted in the first of two Willow Run technical fouls.

"I was concerned that Willow Run's physical talent would cause us problems, but I also felt we could take them out of their offense," Raymond said.

They were the strongest team inside that we've played."

The Bulldogs again had a balanced offense as Steele scored 19, Dunham 15, Poulter 11, Skelton 7, McCalla 6, Brown 4, Schmunk 2, and Selmanovic 2.

Chelsea was 17-49 from the field and 30-43 from the line, while Willow run was 22-66 from the field and 8-12 from the line. The Bulldogs out-rebounded the Flyers, 44-41, but the Flyers had 30 turnovers to Chelsea's 22.

Chelsea is 20-5 on the season and the 20 victories is a school record. The Bulldogs have won six games in a row.



CHRIS DUNHAM made the steal and a breakaway lay-up during the first half of last Wednesday's region semi-final against the Willow Run Flyers. Dunham had 15 points and eight rebounds. The Bulldogs went on to beat Carleton Airport in the finals.

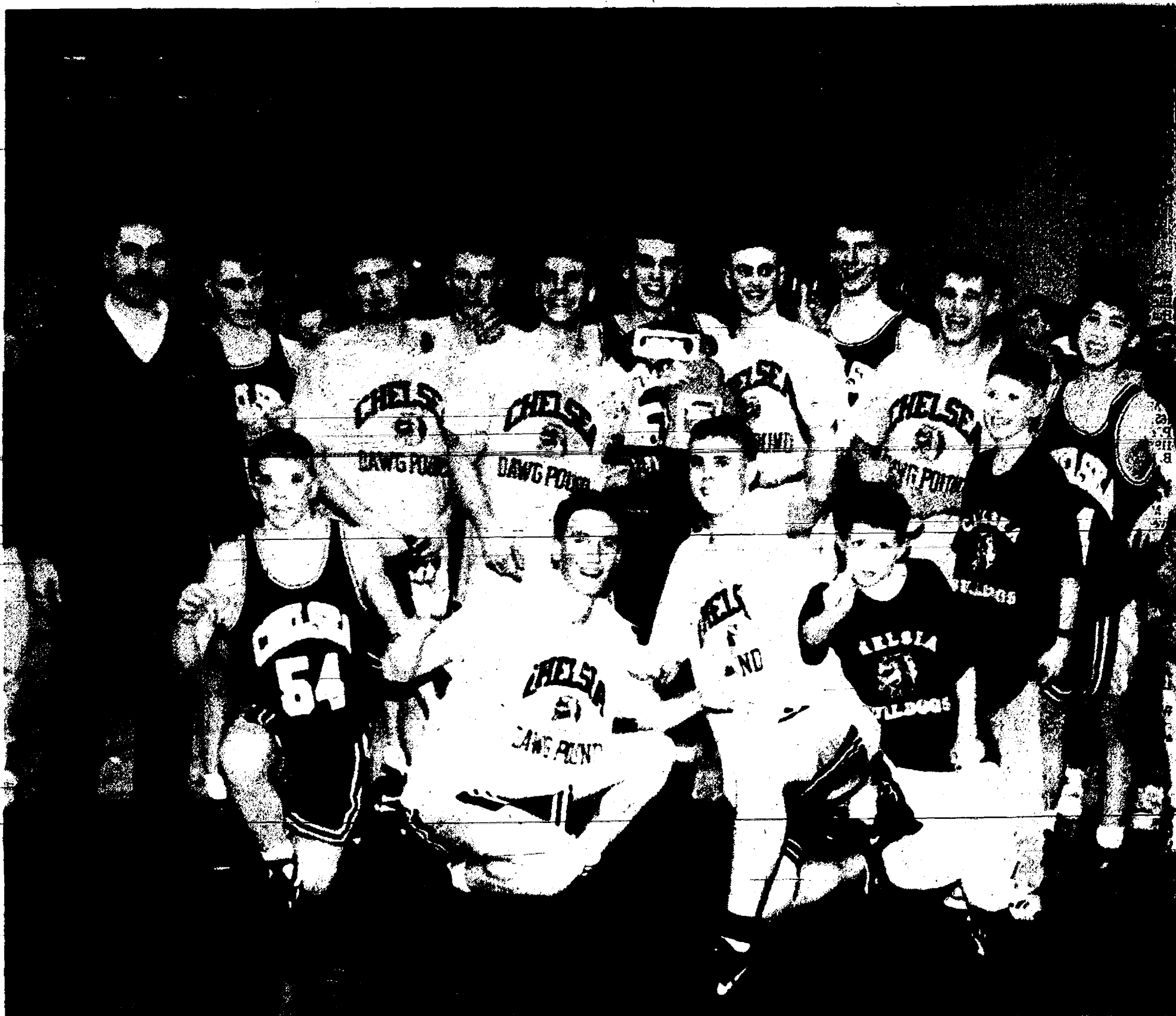

CHELSEA BULLDOGS won the first region basketball title in school history last Friday with a 79-66 victory over the Carleton Airport Jets. They move on to the state quarter-finals against the St. Clair Shores Lake Shore Sborians tonight. In front, from left, are Case McCalla, Aleksander Selmanovic, Nick McCalla, and managers Aaron Ruhlig and Rob Ellis. Standing, from left, are coach Robin Raymond, Dan Wehrwein, Ed Waller, Erik Brown, Pat Steele, Tom Poulter, Chris Dunham, Dana Schmunk, Colby Skelton, and Cory Brown. Not pictured are David Stimpson, Matt Seitz, and Chad Brown, who were away on a band trip to Florida.

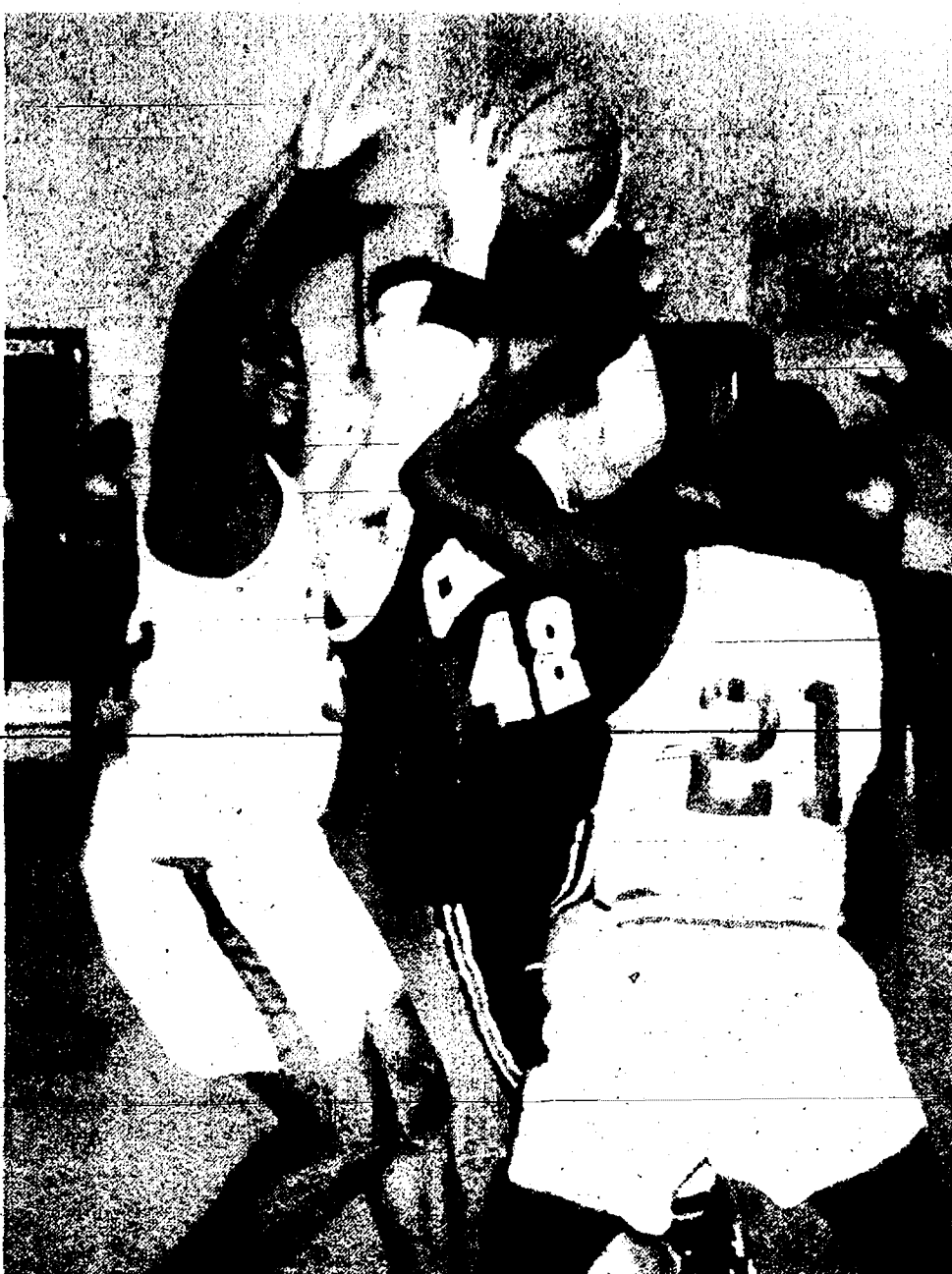

PAT STEELE splits two Willow Run defenders on a move to the basket during last Wednesday night's region semi-final contest. Steele was 11-15 from the line and scored a team-high 19 points as the Bulldogs advanced to the finals.

### Buy Recycled Products.

They're Worth  
Our Environment



#### SPRING INTO SOFTBALL!

All those Men and Women interested in Chelsea Recreation's Summer Softball League....

#### MANDATORY ORGANIZATIONAL MEETING MARCH 31

Chelsea High School Cafeteria  
Women 7:00 pm, Men 8:00 pm

Team fees due April 12.

### CARAVAN to WILLOW RUN for Chelsea vs. Lake Shore

in the state quarter-final basketball game!

Meet at CHS Parking Lot at 5:45 p.m.

Wednesday, March 24

Caravan leaves promptly at 6:00 p.m.

Follow Our Bulldogs to a Chelsea Victory!

### CHELSEA ROD & GUN CLUB BASIC FIREARMS SAFETY & MARKSMANSHIP COURSE MARCH 27 and MAY 1 9:00 A.M. to 3:00 P.M.

This one-day course is intended for persons age 17 and older who own and/or use firearms but are not necessarily planning to use them for hunting.

The course covers the laws and regulations of ownership, use and transportation of all types of firearms, safe storage of firearms and ammunition, safe gun handling and shooting skills. Course segments include live use of rifles, handguns, shotguns and muzzleloaders on the range.

All materials and equipment are furnished. Course is free of charge. Please register with Chelsea Community Education call 475-9830.

Students will be awarded a firearms safety certificate from the National Rifle Association upon completion of course.



## RUNNING SHOES

- ✓ Great Selection!
- ✓ Lowest Prices you can find!

TRACK SUPPLIES are all in!  
Spikes • Running Tights • Warm-Ups

We Specialize in CUSTOM TEAM ORDERS

Mon.-Thurs. 6 a.m.-9 p.m.; Fri. 6 a.m.-7:30 p.m.; Sat. 9 a.m.-5 p.m.; Sun. 9 a.m.-2 p.m.



120 W. Middle St.  
Chelsea, MI 48118  
475-1900



# BOWLING



## Rolling Pin League

Standings as of March 16

	W	L
Kitchen Maids	76	36
Pots	68	48
Happy Cookers	61 1/2	50 1/2
Blenders	61 1/2	50 1/2
Tea Cups	60 1/2	51 1/2
Grinders	56	56
Sugar Bowls	54 1/2	57 1/2
Coffee Cups	43	69
Kookie Klitters	40	72
140 games: L. Wacker, 143; P. Paige, 135, 155, 143; K. Strock, 171, 150, 140; J. Edick, 222, 182, 169; J. Van Meer, 149, 142; B. Parish, 149, 147, 142; P. Harok, 150; B. Van Gorder, 144; E. Swanberg, 150; J. Staph, 179, 146; C. Ramsey, 206, 167; B. Houk, 182; G. Clark, 196, 174, 158; P. Guthrie, 187; J. Kuhl, 147, 144; C. Stoffer, 157, 149; K. Weinberg, 132, 141; S. Ringe, 170; P. Cooper, 187; T. Kellman, 150; K. Conley, 156; D. George, 205, 153, 151; D. Stetson, 151, 146, 144; R. Paige, 145.		
400 series: P. Paige, 473; K. Strock, 461; J. Edick, 542; B. Parish, 438; P. Harok, 444; E. Swanberg, 427; J. Staph, 456; C. Ramsey, 528; B. Houk, 438; G. Clark, 525; J. Kuhl, 411; C. Stoffer, 471; K. Weinberg, 424; S. Ringe, 433; P. Wurster, 431; T. Kellman, 418; D. George, 510; D. Stetson, 441.		

## B G League

Standings as of March 13

	W	L
Fustlier/Heselschwerdt	57	34
M. Bristle/Crump	53	38
L. Litwin/Elm	52	39
Bristle/Berke	51	40
Feldkamp/Wacker	49	42
Jedele/J. Bristle	47	44
Mahrie/J. Litwin	47	44
Bisard/Moeckel	40	51
D. Litwin/Waldron	31	60
T. Moeckel/Alder	28	63
Male, high games: T. Heselschwerdt, 192; D. Litwin, 181; T. Moeckel, 177; M. Bristle, 176; M. Elm, 173; L. Litwin, 167.		
Female, high games: T. Heselschwerdt, 511; T. Moeckel, 474; M. Bristle, 457; M. Elm, 442; B. Crump, 436; L. Litwin, 420.		
Male, high series: T. Heselschwerdt, 511; T. Moeckel, 474; M. Bristle, 457; M. Elm, 442; B. Crump, 436; L. Litwin, 420.		
Female, high games: L. Alder, 197; K. Mahrie, 189; J. Heselschwerdt, 189; K. Fustlier, 180; P. Bristle, 150; L. Wacker, 154.		
Female, high series: K. Fustlier, 517; J. Heselschwerdt, 498; P. Bristle, 443; K. Mahrie, 430; L. Alder, 427; C. Moeckel, 415.		

## Tri-City Mixed League

Standings as of March 19

	W	L
3-D Sales	59	25
Lightning Strikes	50	34
Alstrom Electric	49	35
Kam Kar Klassics	48	36
Rosenreiter Excavating	45	39
Chelsea Lanes	44	40
Lucky Thirteen	44	40
The Print Shop	43	41
Colonial House Salon	40	44
Thunder Rolls	36	48
Chelsea Telecom	35	49
Wolverine	30	54
Rockies	28	56
Clary's Pub	25	59
Women, games 150 and over: N. Rosenreiter, 151, 176, 181; D. Kaminski, 175, 164; G. Foley, 167, 221; T. Boyer, 157, 189; C. Stoffer, 181, 183; J. Staph, 186, 183; P. Mullins, 194, 187; J. Staph, 181; A. Atwood, 167; B. Sears, 157; N. Cavander, 183; C. Miller, 179, 211; M. Ridenour, 158, 187, 191; C. Roberts, 154; D. Roberts, 173; J. Ziel, 166; J. Schulze, 184; G. Ritchie, 154; M. Alstrom, 180; A. Houghton, 177; M.J. Boyer, 178; F. Zatoraki, 184.		
Women, series 450 and over: N. Rosenreiter, 488; D. Kaminski, 445; G. Foley, 517; T. Boyer, 488; C. Stoffer, 458; J. Staph, 486; P. Mullins, 489; N. Cavander, 451; C. Miller, 428; M. Ridenour, 418; M.J. Boyer, 450.		
Men, games 175 and over: A. Rosenreiter, 189; P. Fletcher, 187; K. McKinney, 178; C. Staph, 191; C. Gibson, 186, 218; S. Cavander, 186, 178; C. Ridenour, 180, 194; E. Fuson, 200; L. Roberts, 189, 178; G. Boyer, 191, 179; J. Ritchie, 209, 180; D. Alstrom, 212; T. Stevens, 186; D. Boyer, 178, 182, 178.		
Men, series 475 and over: P. Fletcher, 500; C. Staph, 517; C. Gibson, 475; S. Cavander, 540; C. Ridenour, 544; L. Roberts, 525; G. Boyer, 538; J. Ritchie, 544; D. Alstrom, 531; T. Stevens, 512; D. Boyer, 538.		

## Kahuna League

Standings as of March 14

Splash	W	L
Farmers	63	35
Happy Kampers	62	36
Dirty Dozen	60	38
Hot Dogs	60	38
Magu	49	49
The 4 W's	48	50
Dire Strikes	48	50
Som-Hay	48	50
Strikers . . . Not!	37	61
Gutter R Us	34	64
Gutter Dusters	32	66
High games, women: S. Rodgers, 189; T. Losey, 156, 164, 174; J. Bruhl, 188; P. VanBlaricum, 162, 154, 153; E. Heller, 172, 189; L. Heyde, 156; N. Haynes, 165.		
High series, women: P. VanBlaricum, 456; E. Heller, 503; S. Rodgers, 453; T. Losey, 494.		
High games, men: P. Murphy, 198; D. Rodgers, 190; M. Frinkle, 225; Russ Weiner, 193, 197; H. Smith, 176, 185; G. Scott, 185, 193; M. Woodruff, 203; D. Waskiewicz, 193.		
High series, men: M. Woodruff, 515; G. Scott, 527; H. Smith, 510; Russ Weiner, 539; M. Frinkle, 553.		

## Mid-Morning Mixed League

Standings as of March 20

	W	L
Wolverines	53	17
Shockers	52	18
Hicks/Hess	47	23
Hurricanes	47	23
Seminole	35	25
Rockies	42	28
People	29	41
Star Force	29	41
Star Busters	19	51
Good Luck Trolls	19	51
Male, games over 110: D. Price, 187; M. Hicks, 183; J. Pichea, 133; J. Bacon, 128; J. Stimpson, 124; P. deMontigny, 128; I. Kummer, 127; J. Summey, 119; B. Savers, 127; S. Schanz, 116; J. Stetson, 118; B. Hicks, 113; T. Bailey, 110; J. Young, 110.		
Male, series over 330: D. Price, 442; I. Kummer, 442.		
Female, games over 110: S. Miller, 114.		
Female, star of the week: J. Stimpson, 128 pins over average for series.		

## Football Fanatics League

Standings as of March 20

Pythons	W	L
Landalet Mfg.	42	21
Stricks	32	31
Chelsea Lanes	29	34
	23	40
Male, games over 130: N. Schumann, 186; B. Jedele, 150; J. Strock, 182; C. White, 161; M. Tuttle, 159; E. McCallia, 130.		
Male, series over 390: N. Schumann, 473; C. White, 431; B. Jedele, 428; J. Strock, 417.		
Male star of the week: M. Tuttle, 48 pins over average for series.		

## Chelsea Realty League

Standings as of March 17

	W	L
Team Pending	123	80
Out Claim	116	87
Vacant Lot	107	96
2 of C. Land Lovers	95	108
All Most	91	112
Men, games over 120:	77	126
S. Heim, 162; K. Clark, 155, 163; L. Poppenger, 181, 158; I. Nickels, 156, 160; K. Branch, 162, 181, 167; L. Collins, 158, 178; D. Stetson, 166, 179, 193; D. Noye, 150; R. Hummel, 162; L. Perry, 150; J. Perry, 136, 150; M. Nadeau, 155; D. Schaefer, 182; D. Martell, 150, 158.		
Male, series over 400: K. Clark, 458; L. Poppenger, 458; J. Nickels, 450; K. Branch, 511; D. Stetson, 458; J. Perry, 452.		
Star of the week: K. Branch, 88 pins over average for series.		

## Fun Time Duo League

Standings as of March 21

Standings as of March 21		W	L
Play-Mates		23	8
Who's Partner		23	5
Top Notch		18	17
Strikers		16	19
Just for Fun		14	21
Number 5		14	14
Sh's Left		12	23
Sunday Slummers		9	26
Male, high games: E. GreenLeaf, 235; M. Schroeder, 199; K. Altenbernt, 174; R. Cummins, 183; R. Charbonneau, 159.			
Male, high series: E. GreenLeaf, 628; M. Schroeder, 488; K. Altenbernt, 548; R. Cummins, 448; R. Charbonneau, 437.			
Female, high games: K. GreenLeaf, 172; M. Cummins, 187; S. Brown, 150.			
Female, high series: M. Cummins, 460; K. GreenLeaf, 460; S. Brown, 404.			

## Adams Pitching For Concordia

David Adams, a 1987 Chelsea High school graduate, is a pitcher/center-fielder for Concordia College this spring.

Adams, in his third year on the varsity, is on a southern tour with the team. Last week he pitched the first game of a double-header against Freed Hardeman University in Henderson, Tenn. He pitched six innings, gave up three hits and three walks, and struck out one in a 3-2 loss.

Consumers should see more sweet Spanish onions this spring. Onion acreage is up 21 percent compared to last year. If conditions hold, farmers in Georgia, Texas, Arizona and California will harvest 435 million pounds of onions, up 25 percent from 1991. Georgia growers are expected to harvest 166 million pounds of Vidalia onions.

## Chelsea Suburban League

Standings as of March 24

	W	L
S-D	132	71
McCalla Feeds	128	68
D & E Enterprises	115	86
Great Lakes Bancorp	108	93
Starlight Acres	102	94
K & S Builders	107	96
Flow Ezy	98	107
Lewis Masonry	89	116
Chelsea Lanes	80	125
Chelsea Pharmacy	84	112
The Stage Stop	83	120
M & D Productions	72	131
Games of 155 and over: J. Shepherd, 156; D. Peck, 171, 189; B. White, 171; B. Hudson, 171; B. Moore, 155, 157; I. Fouty, 159, 170; B. Hudson, 171; B. Moore, 155, 157; I. Fouty, 159, 170; B. Hudson, 163, 169, 158; P. Harok, 157; P. Stewart, 168; D. Collins, 169; B. Wolfgang, 157, 161; M. Plumb, 171; B. Hunt, 161; A. Baran, 148, 182; A. Grau, 162, 179; M. Larder, 189, 180; P. Trinkle, 164; K. Bauer, 159; K. Powers, 178, 167; E. Pastor, 157; C. Osborne, 155; C. Schulze, 198; C. Underhill, 166; S. Jackson, 183, 165, 157; M. Stafford, 178, 173; C. Miller, 160, 169; C. Moeckel, 188; L. Leonard, 174; L. Alder, 186, 177; D. Clark, 178; J. Gumbert, 186, 156; W. Gerstler, 155, 158, 158; K. Lehman, 182; J. Ringe, 187; J. Williamson, 170, 169; D. Hollister, 184, 163.		
Series of 465 and over: D. Hollister, 469; C. Schulze, 469; J. Gumbert, 471; W. Gerstler, 461; C. Williamson, 465; C. Moeckel, 483; L. Alder, 465; S. Jackson, 465; M. Stafford, 465; A. Grau, 468; M. Larder, 468; K. Powers, 467; B. Hudson, 520; D. Peck, 504.		

## Nite Owl League

Standings as of March 22

	W	L
Chelsea Lanes	54	23
Pioneer Seed	49	28
Bad Boys	49	37
Sumo Bowlers	38	41
Chelsea Lions	32	45
Lyndon Sodbusters	29	57
Ind. high games: E. GreenLeaf, 219; G. Scott, 195; B. Petty, 194; T. Pulley, 190; R. Steiner, 186.		
Ind. high series: E. GreenLeaf, 588; G. Scott, 582; B. Petty, 580; M. Schroeder, 488; G. Lanthier, 488.		

## Senior House League

Standings as of March 22

Chelsea Lumber	54	28
McCalla Feeds	50	29
Vogel's Party Store	55	29
Sportsman's Bar	55	29
Bollinger Sanitation	51	33
Steele's Heating	48	36
C & N Tire	46	38
Detroit Abrasives	41	43
DAPCO	31	53
Gina's Cafe	31	53
Thompson's Pizza	31	53
Trayco No. 4078	31	53
Klink Excavating	31	53
Waterloo Village Market	30	54
Furniture Doctor	28	56
Randy's Lime Service	27	57
High series, 525 and over: E. Riddle, 542; D. Thompson, 531; D. Trinkle, 583; J. Vogel, 557; J. Bauer, 588; K. Schiller, 584; T. Stafford, 527; H. Spaulding, 561; R. Herrst, 537; T. Klobuchar, 528; M. Dault, 588; T. Schulze, 544; G. Packard, 534; D. Noye, 529; M. Wilson, 525.		
High series, 600 and over: R. Zatorski, 610; B. Faron, 550.		
High games, 200 and over: J. Layher, 200; D. Trinkle, 241; J. Vogel, 208; J. Bauer, 213; K. Schiller, 214, 201; H. Spaulding, 230; R. Zatorski, 244; R. Herrst, 207; M. Dault, 230; G. Cox, 200; T. Schulze, 222; B. Faron, 203, 253; D. Noye, 212; B. Kaimbach, 201; H. Nabb, 200; J. Hasking, 202; J. Audet, 221, 212.		

## Chelsea Lanes Mixed League

Standings as of March 19

	W	L
Two of Us	133	77
Double Trouble	125	85
Hard Headers	119	91
Killer Bees	107	103
Lima Beans	99	111
Two Sweet	99	111
Regrets	79 1/2	116 1/2
Alley Gators	63 1/2	132 1/2
Women, 425 series and over: D. Gale, 545; B. Schmenk, 470; I. Homa, 430.		
Men, 475 series and over: M. Homa, 517; T. Schulze, 524; L. Sweet, 495.		
Women, 150 games and over: D. Gale, 212, 151, 182; B. Schmenk, 180, 170; I. Homa, 164, 154; J. Schulze, 183; K. Stepp, 169.		
Men, 175 games and over: M. Homa, 200; T. Schulze, 194.		

## Leisure Time League

Standings as of March 18

	W	L
Tidy Bowlers	64	46
Misfits	56 1/2	47 1/2
Who Knows	54	50
Sweetrollers	51 1/2	52 1/2
Late Ones	38 1/2	65 1/2
500 series: E. Heller, 523.		
200 games: E. Heller, 200; D. Stetson, 203.		
400 series: Julie Kuhl, 477; J. Cole, 459; M.R.		
Cook, 425; M.L. Hahn-Setta, 411; J. Campbell, 409;		
D. Stetson, 409; M. Hanna, 451; B. Parish, 426;		
M. Westcott, 482; R. Horning, 462.		
Games 140 and over: M.R. Cook, 150, 192; M.L.		
Hahn-Setta, 152, 146; J. Campbell, 160; D. Stetson,		
203, 157; E. Swanberg, 142, 151; Julie Kuhl, 140, 164,		
173; J. Cole, 159, 144, 156; M. Hanna, 151, 164; J.		
Van Meer, 151; B. Parish, 146, 148; M.L. Westcott,		
144, 187, 171; G. Foley, 155; R. Horning, 148, 155,		

The Chelsea Standard, Wednesday, March 24, 1993



CORY BROWN drives around Willow Run's Rocky Black during the regional semi-final game last Wednesday at Carleton Airport High school. The Bulldogs won, 66-58, and Brown scored four points.

## Chelsea Girl Runners Place At Indoor State Track Meet

Members of the Speed Connection track team, which includes members of the Chelsea Bulldogs girls track team, placed fourth in the 3200 relay at the Indoor State Track Championships on Tuesday, March 16.

Chelsea seniors Laura Paton and Lisa Monti, along with freshman Melissa Hand and Tecumseh's Nicole Randolph ran a 10:17. It was the first time a relay team with Chelsea runners placed in the indoor state meet.

Other Chelsea participants included sophomore Keri Kentala in the hurdles and junior Erin Schiller in the high jump.

The meet was held at the University of Michigan Track and Tennis Building.

## Waterloo Golf Course

11800 TRIST RD., GRASS LAKE Ph. (517) 522-8527

## EARLY BIRD GOLF MEMBERSHIPS FOR 1993

Ask for Keith Haglund, Golf Professional, for further details

BEFORE APRIL 30	AFTER MAY 1
Junior Membership \$175	Junior Membership \$200
Single Membership \$225	Single Membership \$250
Couple Membership \$425	Couple Membership \$450
Family Membership \$600	Family Membership \$625

## NEW LEAGUES FOR 1993

Tuesday Morning Men's League ..... Starting May 4  
Wednesday Morning Ladies League ..... Starting May 5  
Friday Nite Couple League ..... Starting May 7

Call and Register Your Team—(517) 522-8527

GOLF LESSONS & GIFT CERTIFICATES ALSO AVAILABLE

## It's SOCCER TIME!

Soccer shoes, uniforms and equipment now available at HARPER'S.

\$18.99 and up

HARPER'S

101 N. MAIN

475-2311



## SPRING SPECIAL

Offer Good Through 4-10-93

We will Design An INDIVIDUALIZED PROGRAM for your TOTAL FITNESS

WESTSIDE GYM

& FITNESS CENTER PHONE 475-1900

120 1/2 W. Middle St., Chelsea, Michigan

INDIVIDUAL One Year Membership \$219 Reg. \$270

COUPLE One Year Membership \$365



## SPORTS NOTES

BY BRIAN HAMILTON

Willow Run Flyers basketball fans finally provided the answer to that often-asked question of winter: "Who let the Dogs out, oof, oof?"

It's one of those cheers Chelsea cheerleaders and fans love to unleash when their team's ahead, which has often been the case this season. Until now, though, nobody has bothered to answer.

Late in last Wednesday's region semi-final against the Flyers, with the Bulldogs leading by 14, Flyers fans, clapping and almost dancing in the stands, replied "Yo mama let the Dogs out, oof, oof!"

It was completely unexpected and came across as a good-natured ribbing that Chelsea fans don't really know what rhythm is all about.

But if Dorothy had been in the stands, she might have said, "Toto, I don't think we're in the SEC anymore."

It was quite some experience in the land of the basketball regional tournament, a mystical place Chelsea fans have rarely visited. The last time, in 1961, most Bulldogs fans were little more than somebody's fantasy.

The games, at Carleton Airport High School, home of the Jets, drew the two largest and most boisterous crowds of the season. The Bulldogs had fans from all over the SEC and Manchester, as well as a couple hundred Chelsea folks who probably hadn't seen them play all year. It was reminiscent of the baseball season a few years ago when several hundred people showed up for the state finals after the average attendance at a league game was about 75. The Carleton gym is big, and the Chelsea side was packed for both games.

The Bulldogs themselves, many of whom got used to big crowds last football season, took it all in stride. In fact, they seemed to thrive on it. They played by their best game of the season as they grounded the Jets in their own gym, 79-66, in the finals. It was the highest point total for Chelsea since the Jackson County Western game in late February.

Chelsea had all the rhythm on the court through the week. There were no signs of intimidation or nervousness, but there were plenty of signs that the moment helped take their game to a higher level. They may have had two minutes of leaddown the entire week.

They were able to muscle with the much bigger Flyers on Wednesday. They used their defense and quickness to dominate the Jets thoroughly. To win by 13 on a hostile floor in such a big game is as good as a 23-point victory at home. The Jets, without their emotional first quarter, would have been out of the game in the first few minutes.

It was clear the Bulldogs weren't playing in the SEC anymore. That's mundane stuff compared to the regionals.

It's equally clear the intensity level will pick up tonight and the Bulldogs will have to play the game of their lives if they hope to advance to the final four.

St. Clair Shores Lake Shore is 25-0 and features two all-state candidates in center Jon Zajac and guard Travis Conlan. I don't care if they played a bunch of class D schools, winning 25 straight games is an amazing achievement. Reports are that the Shorians are a cocky bunch, and I suppose if they're undefeated they have a right to be. Story goes, they asked for 1,500 state tournament tickets even before they played their region final.

In many respects, the rhetoric surrounding the game sounds strangely familiar, almost a reprisal of the talk before the Chelsea-Lumen Christi football game last fall.

Chelsea fans and coaches hope that all the blowouts the Shorians have been involved in may work against them. The theory is, if the Bulldogs can keep the game close for three quarters, a seed of doubt may set in and leave them vulnerable. It sounds plausible, but reports indicate the Shorians have enough skill to overcome any lapse of confidence.

What I hope will happen is the Bulldogs will be spurred by their success in the post-season and take their game to new heights. That, I think, is more likely than a backslide by the Shorians. Lake Shore may not be used to the kind of defense Chelsea plays. They may not have played a team that has eight guys who can all score. They may not be used to seeing a relatively short guy like Pat Steele who can wear a much bigger fellow down, or an emotional player like Colby Skelton who will dive for every loose ball within 15 feet. They may be surprised by Chris Dunham's quick hands and Tom Poulter's intensity on the boards. They may not be used to having hands in their face all night long. I'm sure they have not played a team that is more confident and less likely to become unglued.

I wouldn't bet the paycheck on a Chelsea win. But I wouldn't be shocked by one, either. The Bulldogs have met and conquered every big challenge over the last three weeks. There's no sign they're ready to stop now.

I hope Bulldogs supporters are also ready to meet the challenge. Lake Shore fans will make Jets fans look comatose by comparison. They scooped up 1,200 tickets in hours. More than anything, they want their second-ranked Shorians to meet top-ranked Saginaw Buena Vista in the semi-finals.

Chelsea fans should close their eyes, click their heels three times and say, "I don't want to go home, I don't want to go home."

It's been a great season. I hope the dream doesn't end tonight.

## Chelsea Aquatic Club Outswims Saline in Final Winter Meet

Chelsea Aquatic Club won their last meet of the winter season over the Saline Swim Club, 382-337.

Chelsea results follow.

### Medley Relay

8-and-under boys (100 yd.): 1. Tom Reifel, Dan Wurzel, Jimmy Baker, Rob Dorer, 1:28.53.

8-and-under girls (100 yd.): 1. Katie Hurd, Laura Adams, Noelle Temple, Kim Layher, 1:27.57; 2. Caitlin Paul, Melissa Morcom, Sarah Rapai, Corie Kellman, 1:55.21; 4. Alise Augustine, Tracy Stetson, Clare Wurzel, Margaret Wheeler, 2:03.75.

9-10 boys (100 yd.): 1. Kevin Sahakian, Andy Hack, Greg Grossman, Jeff Heydauff, 2:45.94.

9-10 girls (100 yd.): 1. Deb Adams, Heidi Layher, Joscelyn Temple, Lindsey Baker, 2:40.94; 3. Chris Broshar, Ashley Augustine, Caitlin Deis, Kate Wheeler, 2:58.66; 4. Grace Rapai, Laura Turluck, Amanda Peterson, Megan Morcom, 3:23.53.

11-12 boys (200 yd.): 1. Robert Frayer, Josh Hack, Christopher Frayer, Matt Laskowski, 2:25.88.

11-12 girls (200 yd.): 2. Karla Dettling, Sarah Broshar, Elly Wheeler, Alison Paul, 2:35.75.

Freestyle

8-and-under boys (25 yd.): 1. Jimmy Baker, 18.15; 3. Robert Dorer, 19.62; 4. Tony Reifel, 20.84; 8. Ross Davis, 25.75; 9. Josh Rohrer, 29.38. (50 yd.): 1. Dan Wurzel, 33.31; 5. Tony Reifel, 50.75; 6. Tom Reifel, 51.79; 8. Josh Rohrer, 1:04.50; 9. Ross Davis, 1:07.81.

8-and-under girls (25 yd.): 1. Katie Hurd, 18.57; 2. Melissa Morcom, 21.35; 3. Tracy Stetson, 22.25; 4. Julie Mida, 22.53; 9. Alise Augustine, 23.81; 10. Sarah Rapai, 24.75; 11. Clare Wurzel, 25.50; 12. Corie Kellman, 28.06. (50 yd.): 1. Noelle Temple, 39.35; 2. Kim Layher, 43.15; 5. Margaret Wheeler, 50.12; 6. Laura Adams, 50.19; 9. Julie Mida, 55.37; 10. Caitlin Paul, 58.91.

9-10 boys (50 yd.): 1. Greg Grossman, 33.78; 2. Andy Hack, 35.50; 3. Kevin Sahakian, 36.57; 4. Bobby Rohrkemper, 37.62; 9. Andy Thiel, 38.29; 10. Greg Cook, 45.19.

100 yd.): 1. Greg Grossman, 1:15.43;

2. Kevin Sahakian, 1:22.06; 3. Jeff Heydauff, 1:28.72; 4. Andy Thiel, 1:31.16; 9. Bobby Rohrkemper, 1:38.44; 10. Greg Cook, 1:41.71.

9-10 girls (50 yd.): 4. Lindsey Baker, 36.31; 6. Chris Broshar, 38.40; 7. Heidi Layher, 39.09; 8. Caitlin Deis, 39.31; 9. Meredith Davis, 39.72; 12. Megan Morcom, 44.75; 14. Grace Rapai, 44.90; 15. Mary Paul, 45.62.

18. Laura Turluck, 48.62. (100 yd.): 1. Joscelyn Temple, 1:11.43; 4. Deb Adams, 1:18.18; 5. Kate Wheeler, 1:26.84; 6. Ashley Augustine, 1:30.22; 9. Amanda Peterson, 1:31.97; 10. Meredith Davis, 1:33.87; 13. Megan Morcom, 1:45.03; 14. Mary Paul, 1:55.44.

11-12 boys (50 yd.): 1. Christopher Frayer, 20.00; 2. Matt Laskowski, 38.66; 5. Stephen Lafferty, 44.75. (100 yd.): 1. Robert Frayer, 1:03.00; 2. Josh Hack, 1:05.66; 4. Stephen Lafferty, 1:39.63.

11-12 girls (50 yd.): 4. Alison Paul, 35.31; 6. Karla Dettling, 35.47. (100 yd.): 1. Sarah Broshar, 1:07.15; 6. Elly Wheeler, 1:23.28.

13-14 boys (50 yd.): 1. Aaron Heaven, 27.19; 3. Matt Adams, 30.78. (100 yd.): 1. Aaron Heaven, 1:02.37; 5. Matt Adams, 1:09.06.

13-14 girls (50 yd.): 1. Erin Hack, 27.75; 4. Beth Vogel, 33.16. (100 yd.): 1. Erin Hack, 1:03.06; 4. Beth Vogel, 1:16.90.

Freestyle Relay

8-and-under boys (100 yd.): 1. Jimmy Baker, Rob Dorer, Tom Reifel, Dan Wurzel, 1:15.66.



**SENIOR CAPTAIN** Tom Poulter shows his glee at helping the Bulldogs win the first region basketball title in school history. Poulter and the Bulldogs knocked off Willow Run and Carleton Airport for the right to advance to the state quarter-finals tonight. The Bulldogs are one of eight teams left in the state class B tournament.

## CHS Girls Track Wins Siena Events

Chelsea Bulldogs girls track team took first places in the sprint medley and the Siena medley at the Siena Heights Indoor meet on Saturday, March 20.

Laura Paton, Keri Kentala, Theresa Royce, and Lisa Monti recorded a 4:27.6 in the sprint medley. Melissa Hand, Kentala, Paton, and Monti ran an 8:13.4 in the Siena medley.

"We ran head-to-head against the second-place finisher in the sprint and led at every exchange," said Chelsea coach Bill Bainton.

Kentala placed fourth in the 55 hurdles at :09.4, and Mara Smith was fifth in the shot put at 30' 7".

Royce made it to the semi-finals of the 55 meter dash but did not finish in the top six.

"We didn't have many runners

available so we only entered the two relays and a few individual events," Bainton said.

No team scores are kept.

**IMPRINTED SPORTSWEAR**  
SHIRTS - JACKETS - CAPS  
TEAM UNIFORMS  
Silkscreen - Embroidery  
Garment Numbering & Lettering  
**HARPER'S**  
SHOES - BOOTS - APPAREL  
101 N. MAIN ST., CHELSEA, MI 48118  
**475-2311**

**CHELSEA RECREATION DEPARTMENT**  
COME JOIN IN ON AMERICA'S (AND CHELSEA'S) FASTEST GROWING SPORT  
**SPRING YOUTH SOCCER**  
AGES 5 - 13 (AGE ON AUG. 1, 1992) : EMPHASIZING INSTRUCTION AND FUN  
SIGN-UP NOW! REGISTRATION ENDS APRIL 2ND!! \*\*

**PARTICIPANTS:**  
GAMES: Saturdays : April 17 - June 5, 1993 (No games on Memorial Day weekend)  
AGES: 9, 10, 11, 12 & 13... 9:00 - 10:30am / 5, 6, 7 & 8... 11:00am - 12:30pm  
**LOCATIONS:**  
AGES 5 - 10 @ Papo fields on Old US 12, next to St. Mary's Church  
AGES 11 - 13 @ IBC fields on McKinley Rd, across from North School  
NOTE: If your coach has not called with team assignments prior to the first game, then participants are instructed to be at the appropriate location and time as listed above on the first Saturday of play.

**FEES:**  
\$14.00 (Within TOWNSHIPS OF DEXTER/LYNDON/SYLVAN)  
\$20.00 (ALL OTHER TOWNSHIPS) \*  
\* \$6.00 SURCHARGE FOR NON-CONTRIBUTING TOWNSHIPS  
\*\* AFTER APRIL 2ND - REGISTRATIONS ONLY ACCEPTED WITH A \$5 LATE FEE

**PARENTS:**  
Due to the success of soccer in Chelsea, beginning with the 1993-94 school year, we now have a boy's and girl's high school age Club Soccer program. The phenomenal growth of soccer in Chelsea can be directly attributed to the tremendous efforts and support of parents such as yourselves. The Chelsea Recreation Department and the soccer players sincerely thank you!

**SPRING YOUTH SOCCER PROGRAM REGISTRATION**  
PLEASE PRINT AND COMPLETE ALL INFORMATION

NAME \_\_\_\_\_ AGE (on Aug 1, 1992) \_\_\_\_\_  
ADDRESS \_\_\_\_\_  
TOWNSHIP \_\_\_\_\_ PHONE \_\_\_\_\_ SEX (please circle one): M F  
FEE \_\_\_\_\_ SHIRT SIZE (please circle one): YOUTH L / ADULT S / ADULT M / ADULT L  
Girl players - If possible, do you want to play on an all girl team? Yes No All girl league? Yes No  
WAVES MUST BE SIGNED AND RETURNED IN ORDER FOR YOUR CHILD TO PARTICIPATE IN THE YOUTH PROGRAM  
By signing this waiver, I release the Chelsea Recreation Department from all financial responsibility for injuries sustained by my child while participating in their programs.  
PARENT SIGNATURE: \_\_\_\_\_ DATE: \_\_\_\_\_  
PARENTS: We need your help! COACHES & ASSISTANT COACHES SIGN-UP:  
NAME \_\_\_\_\_ PHONE \_\_\_\_\_  
CHECKS PAYABLE TO: CHELSEA SCHOOLS  
SIGN-UP @ COMM. ED OFFICE OR MAIL TO: P.O. BOX 507, CHELSEA, MI 48118

*Exciting - New*  
**CD Offer!**

WE CAN OFFER YOU

**1/4 % Higher**

ON ANY OF OUR NEW STATED CD RATES

**PRESENT THIS COUPON**

at either

**Stockbridge or Munith  
FARMERS STATE BANK  
& Receive**

**1/4 % HIGHER**

ON ANY NEW STATED CD

Offer expires March 31, 1993

**Men's Adult  
Softball Team  
Needs Sponsor  
for Chelsea League**

If interested please call  
**475-9111 days,  
498-3294 evenings**

ROBERT BRABBS

**BEE LINE  
HEATING & COOLING**  
"The Specialist"

Sales • 24 Hour Service • Installation  
**517 596-2729**

PLEASE CALL FOR A FREE ESTIMATE

8780 Moeckel Rd., Grass Lake, MI 49240



**Farmers  
State  
Bank  
of Munith**

The bank where you feel at home.

201 N. Main St., Munith, Mi.

596-2311

5101 M-106, Stockbridge, Mi.

851-8888

Member F.D.I.C.



Equal Housing  
Lender





**REMEMBER THE ALAMO:** Contest winners and their guests, ICI Seeds personnel and farm radio network representatives gathered around the Alamo during their visit to the 1993 Corn Classic. Among those on hand were

Don and Patricia Laier of Chelsea. (Patricia is pictured in the front row, third from right. Don is pictured in the back row, third from right.)

## Contest Winners Travel to Corn Classic

There's little doubt Don Laier and his wife, Patricia, will "Remember the Alamo." The Laiers, who farm about 300 acres in partnership with family members, were among 26

farmers, spouses and friends who traveled to the recent Corn Classic in San Antonio, Tex., thanks to ICI Seeds and various farm radio networks.

Laier was one of two grand-prize winners in the contest sponsored by ICI Seeds and the Michigan Farm Radio Network. Larry Felch of Linden was the second grand-prize winner.

In addition to receiving a free trip to the Corn Classic, the winners were recognized at a breakfast at the Hyatt Regency on Feb. 22. At the morning gathering, Mike Smidt, national sales manager at ICI Seeds, West Des Moines, Ia., congratulated the win-

ners and also recognized the contributions of the farm radio co-sponsors.

"The winners were enthusiastic and appreciative," Smidt says. "ICI Seeds is proud to have worked with the farm radio networks to give these quality farmers a chance to attend the Corn Classic. They were able to relax in a warmer climate and learn more about the U.S. corn industry."

## MCRC Schedules Annual Meeting

Mill Creek Research Council's annual meeting has been scheduled for 8 p.m., March 30, at the Lima Town Hall. The annual meeting, according to the Council's constitution, is to be held the last Tuesday in March.

This will be the 28th such annual meeting to this concerned citizens' group. In 1965 local residents, with support of others, joined together to study various aspects of a proposal of the U.S. Army Corps of Engineers to buy over 12,000 acres for a sewage disposal project to be dependent upon water collected from dams on Mill Creek. The project was delayed and eventually abandoned. More recently the MCRC looked at lands in Lima, Scio, Freedom and Lodi townships for a low-level radioactive waste disposal site and learned that there was a relatively high water table there. This information was passed on to governmental agencies handling this proposal and that site was dropped from consideration.

Current board members are Charles Arnold, Dave Bacon, Bill Chandler, Barbara Eby, Janet McCalla, Pam Mansfield, Alan Mansfield, Betty Messman, Gerald Myers, Margaret Sias, Arlys Spink, Linda White. Board members are elected to serve one year. Some board members have served over 20 years. Yearly dues are payable to Chandler, treasurer, elected for 27 years.

Dues, due each year, are payable to the treasurer. Dues are \$12 for new members and \$10 for current or former members.



## CONSTRUCTION & MECHANICAL SERVICES, INC.

### SERVICES WE OFFER:

- |                   |                     |
|-------------------|---------------------|
| <b>MECHANICAL</b> | <b>CONSTRUCTION</b> |
| • PLUMBING        | • NEW HOMES         |
| • HEATING         | • ADDITIONS         |
| • COOLING         | • DECKS             |
| • ELECTRICAL      | • PORCHES           |
| • CARPENTRY       | • MASONRY           |

**FREE In-Home Estimates**

**475-0420**

**Licensed & Insured**

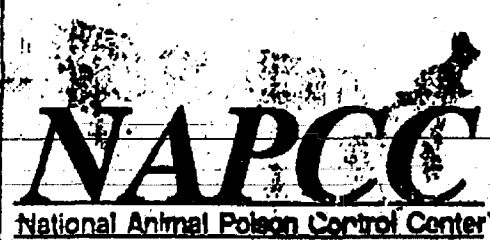

**(217) 333-3611**

## Richard D. Kleinschmidt

**General Contractor**  
Roofing - Siding - Carpentry  
Seamless Aluminum Gutters

4785 Mast Rd.  
Dexter, MI 48130

**(313) 426-4613**

OBSERVE THE  
WARNING SIGNS.

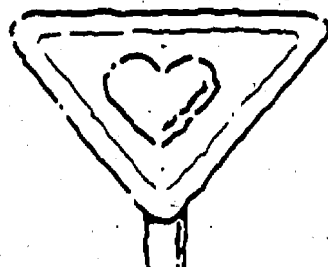

If you have chest pain lasting two minutes or more, see a doctor.

American Heart Association  
1992 American Heart Association

MON-FRI. 8:30-5:30. SAT. TILL 3

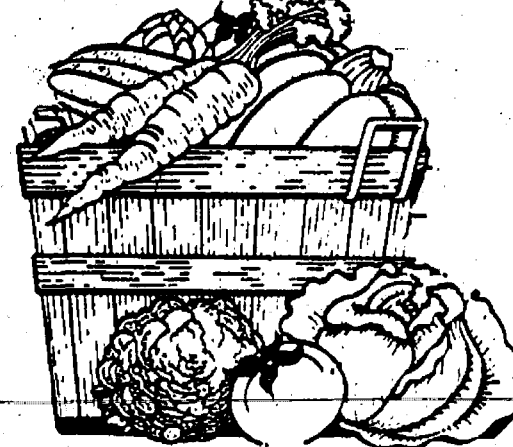

TOP QUALITY LOW PRICES GREAT SELECTION PERSONAL SERVICE

We're thinkin' Spring at

**FARMERS SUPPLY**  
and have we got a great selection of  
**Garden Seeds!!!**

122 JACKSON STREET, CHELSEA • 313/475-1777

## ★ VCR ★ APPLIANCE ★

On site service...WE DRIVE THE SHOP TO YOU!!

**ACL**  
Appliance & Electronics  
VCR & Appliance - Service & Reconditioned Sales  
**313-498-2343**  
MOBILE SERVICE & SALES UNIT  
Gregory, MI.

VCR - Service call \$15...Clean, lube, safety test & full operational check \$10...cleaning & most minor repairs at your home or business, most under \$35 and in about an hour.

APPLIANCES - Service call \$35

RECONDITIONED Appliances & VCRs for sale.

90 Day Warranty on all service and sales.

WANTED - Used VCRs and Appliances - Dead or Alive -

Evening and Saturday service - same low rates.

OFFICE HOURS - M-F 8am to 8pm Sat 10am to 4pm

Your Satisfaction  
is our  
Driving Force.

## THOMAS J. BURKE, D.D.S.

3288 BROAD ST.  
DEXTER, MI 48130  
426-8292

### FAMILY DENTISTRY

Within walking distance  
from Dexter schools.

Hours By Appointment  
NEW PATIENTS WELCOME



## Eye Care

Cheryl Huey, M.D.

Ophthalmologist - Eye Physician and Surgeon

### CROSSED EYES

Crossed eyes is only one type of strabismus, or misalignment of the eyes. When the eyes are crossed, more correctly termed esotropia, one eye is turned inward while the other eye looks straight ahead. In other types of strabismus, one eye may be turned outward, up, or down relative to the other eye.

Esotropia is the most common eye misalignment in children. The eye that is crossed in may be "ignored" by the child's developing brain, so vision may not develop in that eye, resulting in a "lazy eye". Also there is loss of depth perception when using only one eye. For these reasons, it is extremely important to recognize and treat esotropia as soon as it is noticed in a child, even if it "comes and goes". Children do not "outgrow" esotropia, and waiting only tends to make it more difficult to reverse the lazy eye.

Esotropia in an infant usually requires surgery to solve the problem. In these cases, it is necessary to surgically detach a muscle from the eye and reattach it at a different location to re-align the eyes. A child over the age of two years who develops esotropia frequently can be corrected by fitting eye glasses to correct farsightedness. This farsightedness causes the child to "focus" their eyes to try to see better, and the crossing-in accompanies the focusing. Sometimes bifocals are necessary to prevent crossing when reading.

Esotropia at any age can be corrected, but if noticed in a child, should be checked by an ophthalmologist without delay.

**Cheryl Huey, M.D.**

Ann Arbor Eye Care  
Liberty Medical Complex  
3200 West Liberty  
Ann Arbor, MI 48103

(313)

**662-2020**

## DEXTER WELCOMES YOU

to the  
**20th Annual PIONEER CRAFT FAIR**  
**Saturday, March 27th**  
**Dexter High School**

Take a little extra time while  
you're in our quaint village to  
visit our downtown—You will  
find...

CAMERA SHOP GIFT SHOPS PARTY STORES  
RESTAURANTS FLOWER/GIFT SHOPS  
WOMEN'S CLOTHING  
HOBBY SHOP CARDS-GIFTS TAVERNS  
DRUG STORE GROCERIES FURNITURE  
BAKERY HARDWARE



**"It's Springtime in Dexter"**

This Invitation Sponsored By—

**The DEXTER MERCHANTS ASSOCIATION**

For Dexter Merchant Association or  
Dexter Chamber of Commerce Information Phone 426-2888



# Church Services

## Assembly of God—

**FIRST ASSEMBLY OF GOD**  
14900 Old US-12, Chelsea  
The Rev. N. James Massey, Pastor.  
Every Sunday—  
9:45 a.m.—Sunday school.  
10:45 a.m.—Sunday morning worship, and children's service.  
6:00 p.m.—Evening service.  
Every Wednesday—  
7:00 p.m.—Mid-week services.

**CHELSEA CHRISTIAN FELLOWSHIP**  
337 Wilkinson St.  
Church tel. 475-8306  
Every Sunday—  
8:00 a.m.—Overcomers Worship Service.  
9:30 a.m.—Coffee, juice and fellowship.  
10:45 a.m.—Sunday school for all ages.  
10:50 a.m.—Worship service and Children's Church.  
6:00 p.m.—Evening Service.  
Every Wednesday—  
7:00 p.m.—Family Night.  
Van pick-up available for Sunday morning and Wednesday evening.

## Baptist—

**FIRST BAPTIST CHURCH OF GREGORY**  
The Rev. Richard Mathew, Pastor  
Every Sunday—  
9:45 a.m.—Sunday school.  
11:00 a.m.—Morning worship.  
7:00 p.m.—Evening worship.  
Every Wednesday—  
7:30 p.m.—Mid-week service.  
8:00 p.m.—Choir practice.

**NORTH SHARON BAPTIST**  
Sylvan and Washburne Rds.  
Bill Winger, Pastor  
Every Sunday—  
10:00 a.m.—Sunday school.  
11:00 a.m.—Morning preaching service.  
Every Wednesday—  
7:00 p.m.—Bible study and prayer meeting.  
Nursery available at all services.

## Catholic—

**ST. MARY**  
The Rev. Fr. David Philip Dupuis, Pastor  
Every Sunday—  
8:00 a.m.—Mass.  
10:00 a.m.—Mass.  
Every Saturday—  
12:00 noon-1:00 p.m.—Confessions.  
6:00 p.m.—Mass.

## Christian Scientist—

**FIRST CHURCH OF CHRIST SCIENTIST**  
1883 Washtenaw Ave., Ann Arbor  
Every Sunday—  
10:30 a.m.—Sunday school, morning service.

## Church of Christ—

**CHURCH OF CHRIST**  
13661 Old US-12, East  
Minister, R.D. Parnell  
Every Sunday—  
9:30 a.m.—Bible classes, all ages.  
10:30 a.m.—Worship service. Nursery available.  
6:30 p.m.—Worship service. Nursery available.  
Every Wednesday—  
7:00 p.m.—Bible classes, all ages.  
First and Third Tuesday of every month—  
7:00 p.m.—Ladies class.

## Episcopal—

**ST. BARNABAS**  
20500 Old US-12  
(Directly across from the Fairgrounds)  
The Rev. Fr. Jerrold F. Beaumont, O.S.P.  
The Rev. Beverly M. Pruitt, Deacon.  
Every Sunday—  
9:00 a.m.—Christian Education, Nursery.  
10:00 a.m.—Worship and Holy Communion.  
10:30 a.m.—Nursery.  
11:00 a.m.—Family coffee hour.

## Free Methodist—

**CHELSEA FREE METHODIST**  
7565 Wexford Rd.  
Mearl Bradley, Pastor  
G. Harry Bonney, Associate Pastor  
Every Sunday—  
9:00 p.m.—Midweek nursery, CLC, junior and senior, teens, adults, choir and One Another Groups.  
Saturday, March 27—  
9:00 a.m.—Sex respect class.  
Sunday, March 28—  
9:30 a.m.—Early Celebration with Pastor Harry Bonney preaching.  
9:30 a.m.—Coffee Fellowship.  
9:45 a.m.—Sunday School.  
11:00 a.m.—Morning Celebration with Pastor Harry Bonney preaching.  
6:00 p.m.—Evening Vespers.

## Lutheran—

**FAITH EVANGELICAL**  
9675 North Territorial Rd.  
The Rev. Mark Porinsky, Pastor  
Wednesday, March 24—  
7:30 p.m.—Lent V worship. Pastor Strack preaches on the Crowning of the Rooster.  
8:25 p.m.—Choir.  
Saturday, March 27—  
8:30 a.m.—Church officers seminar at HVJHS.  
Sunday, March 28—  
9:00 a.m.—Sunday school.  
10:00 a.m.—Worship service.  
Monday, March 29—  
8:30 p.m.—Board of Christian Education.  
7:30 p.m.—PTO.  
Tuesday, March 30—  
6:00 p.m.—Confirmation.  
Wednesday, March 31—  
7:30 p.m.—Lent VI worship. Pastor Hoepner preaches on the Thud of the Hammer.  
8:25 p.m.—Choir.

**OUR SAVIOR LUTHERAN**  
1515 S. Main, Chelsea  
The Rev. Franklin H. Giebel, Pastor  
Wednesday, March 24—  
7:00 p.m.—Worship/Communion.  
Sunday, March 28—  
9:00 a.m.—SS/Bible classes.  
10:30 a.m.—Worship.  
11:30 a.m.—Fellowship and voters' meeting.  
6:30 p.m.—Confirmation.

**ST. JACOB EVANGELICAL LUTHERAN**  
12501 Rietmiller Rd., Grass Lake  
The Rev. Paul C. Strabman, Pastor  
Every Sunday—  
9:00 a.m.—Sunday school, Family Bible Study.  
10:15 a.m.—Worship service.

**ST. THOMAS LUTHERAN**  
10000 W. Ellsworth Rd.  
(9 miles south and 3 miles west of Dexter)  
The Rev. John Riske, Pastor  
Sunday, March 28—  
9:30 a.m.—Sunday school and Bible class.  
10:45 a.m.—Worship service.

**TRINITY LUTHERAN**  
5758 M-36, three miles east of Gregory  
Robert Carlton, Vacancy Pastor.  
Every Sunday—  
9:00 a.m.—Sunday School and Bible Class.  
10:15 a.m.—Worship.  
Communion first and third Sunday.

**ZION LUTHERAN**  
E.L.C.A.  
Corner of Fletcher and Waters Rds.  
The Rev. Mark Weirauch, Pastor  
Wednesday, March 24—  
6:15 p.m.—Lenten meal.  
7:30 p.m.—Lenten service and senior choir.  
Thursday, March 25—  
1:30 p.m.—3:00 p.m.—Search Bible study.  
7:30 p.m.—9:00 p.m.—Search Bible study.  
Friday, March 26—  
April newsletter deadline.  
Saturday, March 27—  
9:00-11:00 a.m.—Seventh grade Catechism.  
10:00 a.m.-12:00 p.m.—Eighth grade Catechism.  
Sunday, March 28—  
9:00 a.m.—Coffee hour, Sunday school and Inquirer's class.  
10:15 a.m.—Worship.  
Spaghetti dinner sponsored by Youth.

**SALEM GROVE UNITED METHODIST**  
3220 Notten Rd.  
The Rev. Jim Paige  
Every Sunday—  
9:30 a.m.—Church school.  
10:30 a.m.—Morning worship.

**FIRST UNITED METHODIST**  
Parks and Territorial Rds.  
Pastor Wayne Miller  
Every Sunday—  
9:30 a.m.—Worship service.  
10:00 a.m.—Sunday school.

**WATERLOO VILLAGE UNITED METHODIST**  
8116 Washington St.  
Pastor Wayne Miller  
Every Sunday—  
10:00 a.m.—Sunday school.  
11:15 a.m.—Worship service.

**FIRST UNITED METHODIST**  
128 Park St.  
The Rev. Richard L. Dake, Pastor  
Wednesday, March 24—  
3:00 p.m.—Gloria Choir rehearsal.  
6:30 p.m.—Prayer group, in Assembly Room.  
7:15 p.m.—Study group, in Assembly Room and Chapel Bells rehearsal.  
Sunday, March 28—  
8:00 p.m.—Chancel Choir rehearsal.  
8:15 a.m.—Crib nursery opens.  
8:30 a.m.—Worship service with supervised care for preschoolers.  
8:45 a.m.—Youth choir rehearsal.  
9:45 a.m.—Fellowship time.  
9:45 a.m.—Sunday school classes for all ages.  
10:45 a.m.—Sunday school classes conclude.  
11:00 a.m.—Worship service with supervised care for preschoolers.  
11:30 a.m.—Active and creative time for kindergarten and first graders.  
12:00 p.m.—Fellowship. Chancel Bells rehearsal, in Social Center.  
5:00 p.m.—Seventh and eighth grades United Methodist Youth Fellowship meets.  
6:00 p.m.—Senior High United Methodist Youth Fellowship meets.  
Monday, March 29—  
7:00 p.m.—Carnillon Bells rehearsal.  
Tuesday, March 30—  
3:00 p.m.—Praise Choir rehearsal.

**CHELSEA RETIREMENT COMMUNITY CHAPEL**  
805 W. Middle St.  
The Rev. Dr. J. Gordon Schleicher  
Every Sunday—  
9:30 a.m.—Worship service.

**NORTH LAKE UNITED METHODIST CHURCH**  
14111 North Territorial Road  
The Rev. Wayne Hawley, Pastor  
Every Sunday—  
9:30 a.m.—Church school.  
10:30 a.m.—Worship service.  
11:30 a.m.—Fellowship time.  
6:00 p.m.—Youth Group.

**SHARON UNITED METHODIST**  
Corner Pleasant Lake Rd. and M-52  
The Rev. Peggy Paige, Pastor  
Every Sunday—  
10:30 a.m.—Sunday school.  
11:00 a.m.—Worship service.

## Mormon—

**CHURCH OF JESUS CHRIST OF LATTER-DAY SAINTS**  
1330 Freer Rd.  
Sam Skidmore, branch president  
517-456-7878 or leave a message at 475-1778  
Every Sunday—  
9:30-10:20 a.m.—Adult and Youth Sunday.  
9:30-11:15 a.m.—Primary School.  
10:25-11:15 a.m.—Priesthood and Relief Society.  
11:20-12:30 p.m.—Sacrament meeting.

## Non-Denominational—

**CHELSEA HOSPITAL MINISTRY**  
Every Sunday—  
10:00 a.m.—Morning service, Chelsea Community Hospital Chapel.

## COVENANT

50 N. Freer Rd.  
The Rev. Siegfried S. Johnson, Pastor  
Every Sunday—  
9:30 a.m.—Church school.  
10:30 a.m.—Worship.  
11:30 a.m.—Choir.

**CHELSEA FULL GOSPEL**  
775 S. Main St. (FIA building.)  
John & Sarah Grosser, Pastors  
475-1778  
Every Sunday—  
10:15 a.m.—Prayer and healing team.  
11:00 a.m.—Praise and worship.  
6:00 p.m.—Praise and worship.

**IMMANUEL BIBLE**  
145 E. Summit St.  
Ron Clark, Pastor  
Every Sunday—  
9:45 a.m.—Sunday school, nursery provided.  
11:00 a.m.—Morning worship, nursery provided.  
6:00 p.m.—Evening worship.  
Every Wednesday—  
7:00 p.m.—Family hour, prayer meeting and Bible study.

**MT. HOPE BIBLE**  
12844 Triad Rd., Grass Lake  
The Rev. Joseph A. O'Neill, Pastor.  
Every Sunday—  
10:00 a.m.—Sunday school.  
11:00 a.m.—Morning worship.  
6:00 p.m.—Evening service.  
Every Wednesday—  
7:00 p.m.—Bible study.

**ST. VLADIMIR ORTHODOX CHURCH**  
The Rev. Fr. Paul Karas, Pastor  
9900 Jackson Rd.  
(between Steinbach and Dancer Rds.)  
Sunday Services—  
9:30 a.m.—Hour.  
9:00 a.m.—Holy Confession.  
10:00 a.m.—Divine Liturgy.

**NEW LIFE CHRISTIAN CENTER**  
50 Freer Rd. (Covenant church)  
Pastors Erik & Mary Hansen  
Every Sunday—  
12:30 p.m.—Fraise, worship, Children's Church.  
8:00 p.m.—In home meetings.  
1st Monday of the month—  
7:00 p.m.—Women of Faith meets in homes.  
Every Wednesday—  
7:00 p.m.—Praise and prayer.

## Presbyterian—

**FIRST UNITED PRESBYTERIAN**  
20175 Williamsville Rd., Ungdilla  
The Rev. Mary Grotty  
Every Sunday—  
9:30 a.m.—Sunday school.  
11:00 a.m.—Worship service.

**United Church of Christ—**  
BETHEL EVANGELICAL AND REFORMED  
Freedom Township  
The Rev. Roman A. Reineck, Pastor  
Every Sunday—  
10:00 a.m.—Worship service.

**CONGREGATIONAL**  
121 East Middle Street  
The Rev. J. Keith Robertson, Interim Minister  
Office hours: Monday-Friday, 9 a.m.-12 p.m.  
Every Sunday—  
10:00 a.m.—Worship.  
10:00 a.m.—Sunday school, K-7. Nursery provided.  
Every Thursday—  
7:00 p.m.—Choir practice.

**ST. JOHN'S**  
Rogers Corners, Waters and Fletcher Rds.  
The Rev. Nancy Doty, Pastor  
Every Sunday—  
9:00 a.m.—Worship service, Sunday school.

**ST. JOHN'S EVANGELICAL AND REFORMED**  
Francisco  
The Rev. Gordon Hills  
Every Sunday—  
10:30 a.m.—Sunday school and worship service.  
First Sunday of every month—  
Communion.

**ST. PAUL**  
The Rev. Erwin R. Koch, Pastor  
Wednesday, March 24—  
6:30 p.m.—Children's choir.  
7:15 p.m.—Lenten study class.  
7:30 p.m.—Chancel Choir.  
Sunday, March 28—  
9:00 a.m.—Adult Lenten class and sixth grade church school. Confirmation for 7th and 8th grades.  
10:30 a.m.—Worship for all ages. Nursery through 5th grade church school.

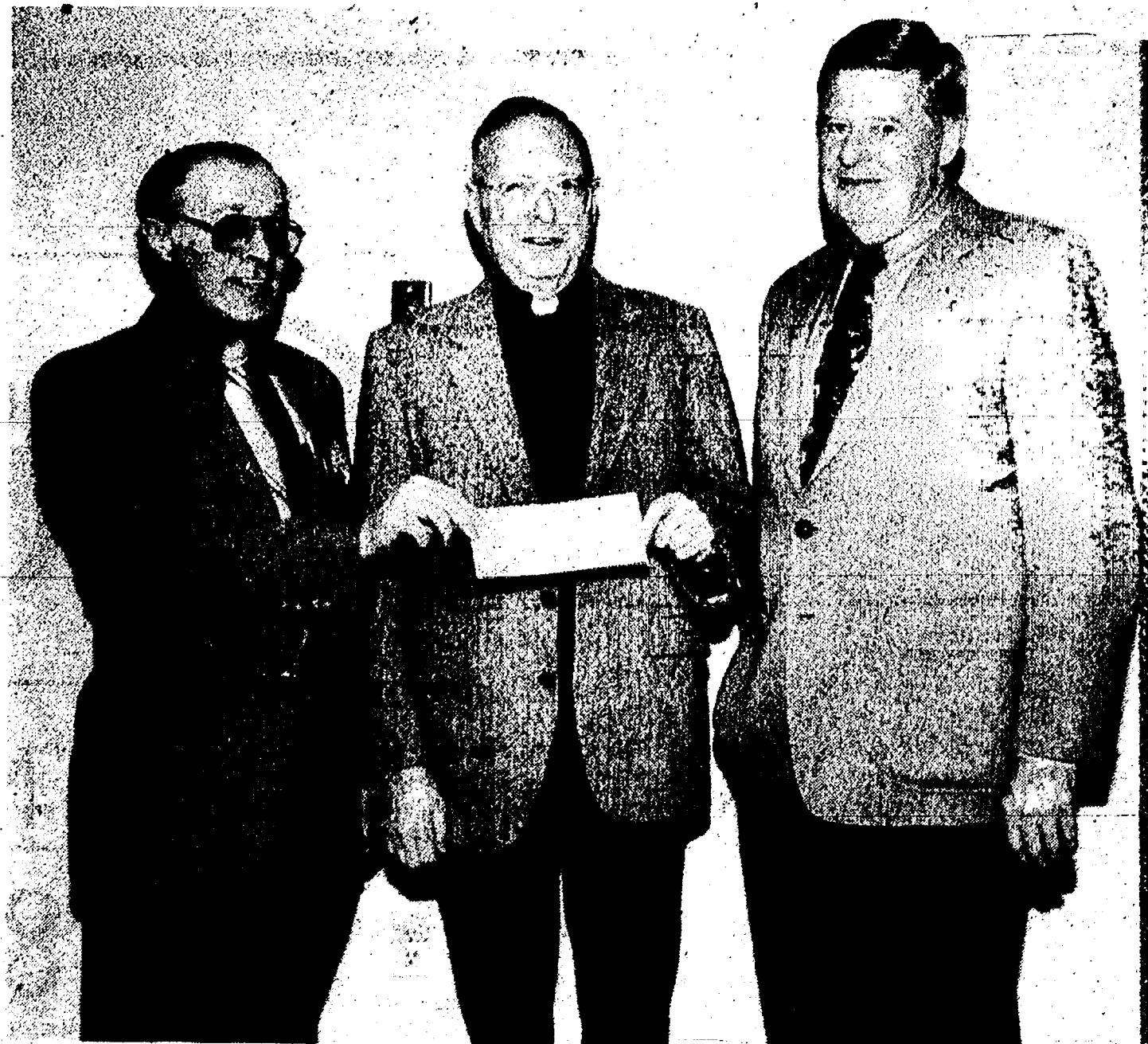

**THE REV. DR. JEROLD BEAUMONT**, center, was present at Monday's Kiwanis Club meeting as speaker, tracing the growth of Faith in Action and the recent joining with Chelsea Social Services into a single organization. He was presented a check for the Kiwanis Club's annual contribution to help in the charitable work the group

does. Presenting the check were club members Donald Cole, left, former president of Chelsea Social Services and a current board member, and Bill Rademacher, right, current chairman of the board of Faith in Action/Chelsea Social Services. The Rev. Beaumont continues as president of the newly combined group.

## Workshop Slated To Discuss Future of Stinchfield Woods

A community workshop will be held to discuss the future management of the Stinchfield Woods property, also known as Peach Mountain, located on Stinchfield Woods Rd. in Dexter township.

The workshop is being facilitated by seven graduate students in the School of Natural Resources and Environment at the University of Michigan, in partial fulfillment of their degrees. The group has been preparing a management plan that will provide recommendations for the future use of Stinchfield Woods.

The purpose of the workshop is to present preliminary management scenarios and to work with interested community residents to generate creative approaches to property management.

The workshop will be held Monday, March 29 from 7:30-9:30 p.m. in the classroom building on the property. Parking will be arranged from the main gate on Stinchfield Woods Rd. Please call (313) 938-3890 for more information.

Standard Want Ads  
Get Quick Results!

Quality Service Is Our Business

## ROSENTER EXCAVATING INC.

475-1990

Basements-Drainfields-Septic Tanks-Sewer  
Backhoe Work-Bulldozer-Trucking-Gravel  
Sand-Topsail-Snow Removal

## LEAKBUSTERS

### PLUMBING SERVICE

313-475-8069

- FAUCETS
- TOILETS
- WATER HEATERS
- DISPOSALS
- SUMP PUMPS
- WATER SOFTENERS

"Quality Workmanship at A Reasonable Rate"

Free Estimates Ron Johnson

## SPECIAL EDITION MAX IS HERE!

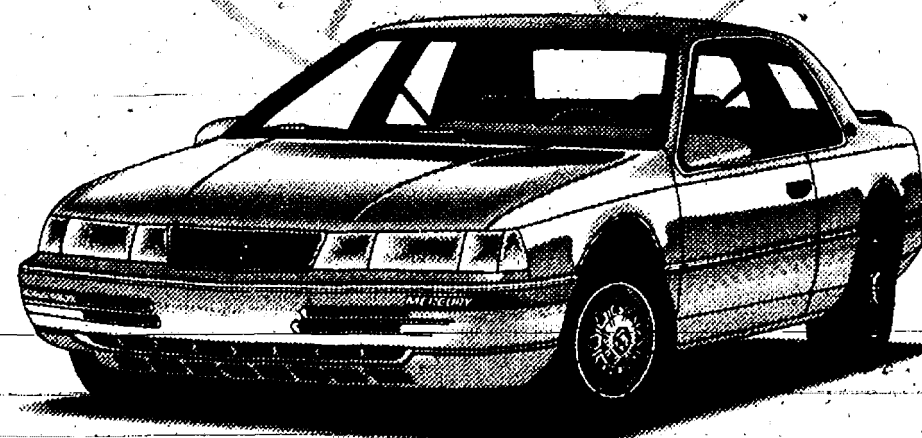

Max Cougar XR7

**STANDARD FEATURES:**

- 3.8-liter V-6 engine
- Automatic overdrive transmission
- Power rack-and-pinion steering
- Dual power outside mirrors
- Air conditioner
- Power windows
- AM/FM cassette stereo

**SPECIAL EDITION MAX FEATURES:**

- Special two-tone paint
- Aluminum sport wheels
- Limited edition badging
- Luggage rack
- And more!

With over \$800 in added value, it's still priced \$1,657 less than last year's Cougar LS.\*\*

\*Title, taxes extra. \*\*Based on M.S.R.P. comparison of comparably equipped '93 Cougar XR7 and '92 Cougar LS. Title, taxes excluded.

## PALMER FORD-MERCURY

222 S. Main St., Chelsea 475-1301

## WOLVERINE GLASS WORKS

• Residential • Auto Glass • Commercial •

OVER 60 YEARS IN BUSINESS

"One Source For All Glass Needs"

Servicing Ann Arbor & Surrounding Areas

7444 DEXTER/ANN ARBOR RD.  
426-5600 665-2223

A division of Jackson Glass Works, Inc.

## Next SAVE Meeting Set April 12

The next meeting of Sex Abuse Victims Everywhere (SAVE) will be held Monday, April 12 at 7:30 p.m. at the Faith in Action House on the grounds of Chelsea Community Hospital.

The meeting will focus on the new organization's goals and fundraising. Anyone interested is welcome to attend.

ORDER A CLASSIFIED! 475-1371

## THOMAS K. O'BRIEN, MD



Dr. O'Brien is a Board-Certified Internist who strongly believes in the concept of preventive care. He is currently accepting new patients over the age of 13 and participates with most health insurances. His practice provides personalized health care in a friendly environment. He has privileges at St. Joseph Mercy and Chelsea Community Hospitals.

For appointments and information call 313/663-4490



Chelsea Area Primary Care  
ARBOR WEST OFFICE CENTER  
6276 JACKSON RD. / SUITE A  
ANN ARBOR, MICHIGAN 48103

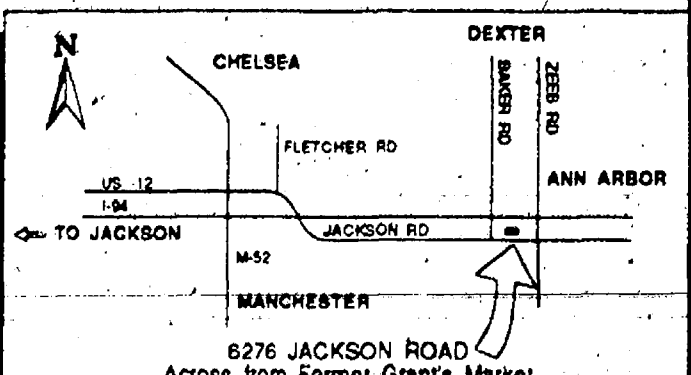



# Cottage Inn

Since 1948

## Pizza®

Like pizza was meant to be™

## CELEBRATING 45 YEARS!

### 1948-1993

*Come join the celebration this weekend*  
**March 25th - March 28th**

### Large Pizza

**\$4.50** (+ Tax)

One large Round or Deep Dish pizza with one topping! Limit one coupon per person.

Additional toppings \$1.45!

Valid only at Chelsea Cottage Inn. Offer expires March 28th.

### Breadsticks

**\$.45** (+Tax)

Six Cottage Inn Sticks for only 45 cents! Limit one coupon per person. Additional orders only

**\$1.30!**

Valid only at Chelsea Cottage Inn. Offer expires March 28th.

### Pepsi

**\$.45** (+Tax)

One 32 oz plastic cup of Pepsi, MT. Dew, Slice, or Diet Pepsi for only 45 cents!

Valid only at Chelsea Cottage Inn. Offer expires March 28th.

### Lunch

**\$5.45** (+Tax)

Two personal pizzas with 2 toppings and 2 Pepsi's for only \$5.45! Additional toppings only 40 cents!

Valid only at Chelsea Cottage Inn. Offer expires March 28th.

### Nino

**\$2.45** (+Tax)

One personal pizza (Nino) with 2 toppings for only \$2.45! Additional toppings only 40 cents!

Valid only at Chelsea Cottage Inn. Offer expires March 28th.

### More Toppings

**\$.45** (+Tax)

Buy any size cheese pizza at regular price and receive up to 3 toppings for only 45 cents each!

Valid only at Chelsea Cottage Inn. Offer expires March 28th.

# CHELSEA

## 1100 S. MAIN 475-8833

### FREE DELIVERY!

**"Best Pizza in Ann Arbor"**  
by Michigan Daily readers

**"Best Pizza in Detroit"**  
by viewers of Channel 7's  
Kelly & Company

**"Best Overall Pizza  
in Ann Arbor"**

1992 Ann Arbor News Readers  
Poll. Also Voted  
**"Best Dine-in, Best Take-out,  
and Best Toppings"**

**"Best Pizza in Ypsilanti"**  
by Eastern Echo readers

**"Tops in Michigan"**  
by readers of AAA's Michigan  
Living magazine



## Buy Recycled Products.

*They're Worth Our Environment*



### PREFINISHED OAK FLOORING

Special Price thru April 18th

**As low as \$4.50/Sq. Ft. Installed!**  
for Quality Chickasaw Flooring,  
3/4" Solid Oak Prefinished

*All types of hardwood floors & finishes  
available at great prices!!*

**The D.A. Nuttle Company**  
Call Dennis Nuttle at 426-1222  
2336 Baker Rd., Dexter

### Attention Woodworkers

#### Hardwood Clearance Sale

**Truckload prices as low as  
\$.75/Board Ft. for #2 Oak**  
(for pickup load, 250 Bd. Ft. or more)

**Clearance prices on #1 Common, & Select  
grades of Oak, Ash, thin Walnut & Cherry  
also leftover oak plank flooring**

**Sat. & Sun., March 27 & 28**  
9 a.m. to 6 p.m.

**10051 Boyce Rd., Chelsea**  
**475-9567**

### Call for a quote on your auto or homeowners insurance.

Compare Allstate for value.  
Absolutely no obligation.  
Call now for an  
estimate.

**Allstate**  
Allstate Insurance Company



JANET COOLEY



GLIMA GRAY

*Leave  
it to The  
Good Hands  
People.*

**3645 JACKSON ROAD**  
**Near Wagner Rd.**  
**995-0700**



**SHARON LEE HEYDLAUFF**, daughter of Jerald and Shirley, has become the president of the National Council for marketing and Public Relations (NCMPR). Ms. Heydlauff will direct professional development activities for marketing personnel throughout North America; as well as act as a national advocate regarding community college marketing and advancement issues. NCMPR has 1,400 members representing over 800 two-year colleges and universities. Heydlauff has served as director of marketing services for Jackson Community College since 1985. She is married, has one son and credits Chelsea High teacher Bill Coelius for directing her toward a college communications degree.

#### Farm Bureau Calls For Common-Sense Wetlands Legislation

The Comprehensive Wetlands Conservation and Management Act (H.R. 1330), introduced by Rep. Jimmy Hayes (D-La.) would make long-needed, common-sense improvements in our nation's wetlands protection program, according to the Michigan Farm Bureau (MFB).

In addition to providing protection for true wetlands and classifying wetlands by their function and value, the measure also recognizes the fundamental importance of private property rights, according to MFB president Jack Laurie.

"Federal agencies have been regulating wetlands under a flawed statutory approach since 1972," Laurie said. "After more than 20 years of failed policies, it's time for Congress to pass a common-sense wetlands law, once and for all."

H.R. 1330 would replace Section 404 of the Clean Water Act with a new wetlands program. It would establish a realistic, science-based definition of a wetland, and base the identification and delineation of a wetland on its environmental functions and values, according to Laurie. The bipartisan bill, virtually identical to legislation sponsored by Hayes in the 102nd Congress, has 54 original co-sponsors.

The first national labor organization of city federations was the National Trades' Union formed in New York City in 1834. Its 21,000 members sought "to advance the moral and intellectual condition and pecuniary interests of the laboring classes . . . and to unite and harmonize the effects of all productive classes of country." The organization lasted until 1837, according to the U.S. Department of Labor's "Labor Firsts in America."

#### Program Slated At Clear Lake On 'Flintknappers'

"The Michigan Flintknappers" will be the subject of a program at the Clear Lake Outdoor Center this Sunday, March 28 from 10 a.m. to 4 p.m.

The program will feature a gathering of modern flintknappers, makers of stone points and blades. In addition, there will be students of other "primitive technologies." Some items will be for sale.

It will be a presentation showing the craft, art, and hobby of making stone tools as Native Americans did long ago. Flintknappers will tell stories while they create knife blades and arrow heads from stone.

The program is free and open to the public. However, state park vehicle permits are required to enter the park.

For more information call 475-3170.

*Please Notify Us  
In Advance of  
Any Change in Address*

### MIRRORS

- WALL MIRRORS
- CUSTOM ARCHES
- BI-FOLD DOORS
- DECORATOR DOORS
- ALL SIZES

**CUSTOM GLASS & MIRRORS  
DESIGN & INSTALLATION**

**WOLVERINE  
GLASS WORKS**

**7444 DEXTER/ANN ARBOR RD.**  
**426-5600 665-2223**  
\* A Division of Jackson Glass Works, Inc.

### PARISHO & COMPANY

Professional Corporation  
**JAMES (JAY) W. PARISHO, C.P.A.**  
**CERTIFIED PUBLIC ACCOUNTANT**

Two locations to serve you:

1905 Pauline Boulevard, Suite 5 107 1/2 South Main, P.O. Box 251  
Ann Arbor, Michigan 48103-5001 Chelsea, Michigan 48118  
313/995/5656 313/475-9640

WE SERVICE: Personal — Corporate — Partnership — Farms  
ACCOUNTING — TAX PREPARATION & CONSULTING — FINANCIAL PLANNING  
Appointments available Monday through Saturday

### Simplicity

#### Sales, Service, Parts

##### Model LTH

- 12.5 h.p. Vanguard twin cylinder engine
- 38" axle-mounted mower
- Deluxe hydrostatic transmission



**Dexter Rental-Dexter**  
**3629 Central St. 426-2216**

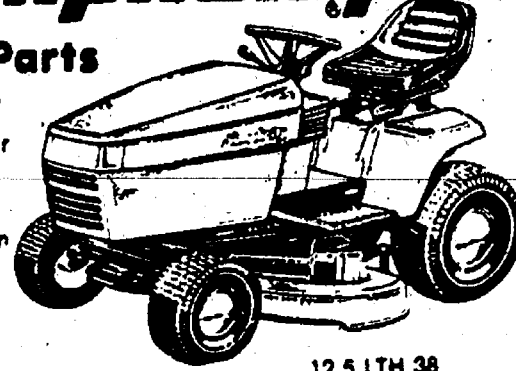

12.5 LTH 38

Monday thru Saturday  
8 a.m. to 6 p.m.



### Pennington LP GAS

*"Count on us to keep the heat on!"*

13400 M-52 P.O. Box 490  
Stockbridge 851-7577  
Toll-Free (800)274-5599

### ROY E. MARGENAU III, D.D.S.

will be temporarily moving his practice  
to Dr. Raymond Howe's office,  
effective April 1, 1993.

Dr. Howe's office is located at 9477 N. Territorial Rd., in the lower level of the Territorial Professional Building.

Our telephone number will remain the same:  
**(313) 426-2692**

Please continue to call the office as you normally would to make appointments and for emergencies.

Thank you!

### UNIGLOBE Chelsea Travel

In the  
**CHELSEA SHOPPING CENTER**  
**Ph. 475-3110**

#### TRAVEL.

**THE WAY IT WAS  
MEANT TO BE.**

Forget everything you know, feel and believe about travel agencies.

Until you've worked with UNIGLOBE, you haven't experienced the kind of service you deserve.

We make travel-planning effortless. Whether traveling for business or pleasure, alone or with a group.

So what are you waiting for? Start packing. Book with UNIGLOBE today.

Monday-Friday  
8:30 a.m.-5 p.m.  
Evenings and Saturday  
by appointment

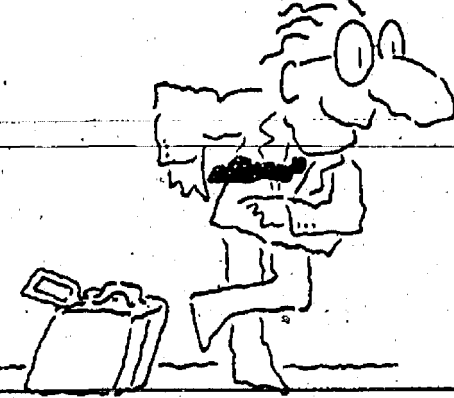

## WE'LL PUT THE HEIGHT OF FASHION RIGHT AT YOUR FEET.

Creating the room of your dreams is no small task. The perfect place to start is with our assortment of beautiful Armstrong Solarian® vinyl floors. Just bring in your ideas and we'll help you bring fashion home...in style.

**Dexter**  
**FLOOR STORE**  
CARPET SALES AND INSTALLATION

OPEN MON-THUR 8:30-5  
FRI 9-5 - SATURDAY 10-3  
AND BY APPOINTMENT

8256 Dexter-Chelsea Rd  
**426-4310**

Major Credit Cards Welcome

\*Subject to credit approval. Minimum Purchase \$200  
See store for details. Offer expires March 31, 1993

**No Pay-  
ments  
For 6  
Months!\***  
**Free Fi-  
nancing  
With any  
Armstrong  
Floor!**





# Economic Breakfast Club Speaker Discusses Health Care Reforms

At the March 17 Economic Breakfast Club meeting held at Chelsea Community Hospital, Dr. John R.C. Wheeler, professor and chair of Health Services, Management and Policy in the School of Public Health at University of Michigan, explored the many health care reform initiatives which are being discussed in Clinton's Task Force. A receptive audience, which included many health care professionals, contributed their thoughts to his regarding the likely outcome of all this politically charged discussion.

Wheeler developed a scale on which all options were laid out from least change to greatest change in current system, but the area he spent the most time talking about is described as "Managed Competition." The plan would encourage vertically integrated, regional systems such as the Henry Ford Health System to compete with similar systems for the health care dollars. Theoretically the competition would drive costs down, costing governments less to provide care for everyone.

The debate, according to Dr. Wheeler, will address the option of more government regulation or more competition. Will the increased costs be financed by "sin taxes," or a national sales tax? Will everyone be covered, but not as well as today? Would employees who have more than the minimum required coverage be taxed on value of additional premiums?

With competition as the driving force in the industry, employers could join together in "Accountable Health Partnership" as purchasing coalitions and health care providers would essentially bid for their premium dollars. Wheeler admits that this is all speculation at this point, but felt that the pressure of another election would no doubt force some plan in place by November, 1994.

Economic Breakfast Club meetings are held bi-monthly in the Main Dining Room of the hospital. They are sponsored by the Chelsea Area Chamber of Commerce and are open to the public.

## Farm Bureau Calls For Federal Balanced Budget Amendment

A balanced-budget amendment would provide much-needed spending discipline now lacking in government, according to the Michigan Farm Bureau.

Al Almy, director of public affairs for the state's largest farm organization, said that Farm Bureau endorses H.J. Res. 103 and S.J. Res. 41, congressional resolutions that would amend the U.S. Constitution to require a balanced budget. "Farm Bureau members are concerned that unless discipline is restored to federal spending and taxation, an insurmountable burden will be placed upon future generations," Almy said.

He said that aside from the heavy burden facing future generations of taxpayers, agriculture feels its share of the load of a \$4 trillion national debt and annual deficits that exceed \$300 billion.

"As farmers know all too well, high debt loads mean high interest payments," Almy said. "Today it is estimated that the annual interest payment on the national debt is \$200 billion. This is money that could be spent on productive private enterprises, but cannot because of the heavy debt load that taxpayers must carry."

Almy pointed out that agriculture has carried a disproportionately large share of the burden in deficit reduction attempts during the last several years. "It will continue to do so until a permanent provision that encourages fiscal restraint is put into place," he said.

Early research results show that composting offers a safe and acceptable alternative to landfill disposal used by many communities. The compost of municipal waste is a stable form of organic matter that could be used on farms to improve soil quality, reduce potential pollution problems and enhance the productivity of cropland.

**NAPA AutoCare Center**  
We Install Quality NAPA Parts

**THE QUALITY NAPA PARTS WE INSTALL ARE BACKED BY THE NAPA NATIONAL WARRANTY PROGRAM.\***

So, whether you're driving across town or across the country, visit us first—and travel with confidence.  
\*Ask us for details.

**Grimes Auto Repair**  
7910 Dexter-Ann Arbor Rd., Dexter  
Ph. 426-0417



DR. JOHN R.C. WHEELER, left, was greeted by Chelsea Area Chamber of Commerce president John Evans at the March 17 Economic Breakfast Club. Dr. Wheeler discussed possible health care reform plans.

## Domestic Violence Project Schedules Volunteer Training

The Domestic Violence Project/SAFE House, which provides services to survivors of domestic violence, needs your help! Volunteers are needed in all program areas including answering the crisis line, providing child care, counseling, facilitating support groups, and public speaking.

Volunteers are also needed for the On-Call Team, which provides immediate assistance to survivors of domestic violence after an arrest has been made. Training is provided free and begins May 14.

Please call 995-5444 to schedule an interview. People of color and formerly battered women are especially encouraged to apply.

Men are encouraged to apply for the Children's Program.

The Domestic Violence Project/SAFE House is a United Way Agency.

The Chelsea Standard, Wednesday, March 24, 1993

17



**ORTHODONTIST**  
**RAYMOND P. HOWE**  
D.D.S., M.S.

515 South Main Street  
Chelsea  
Telephone (313) 475-2260

Subscribe to The Chelsea Standard!

# PALMER

Michigan's Oldest Ford Dealer



MATT VILLEMURE

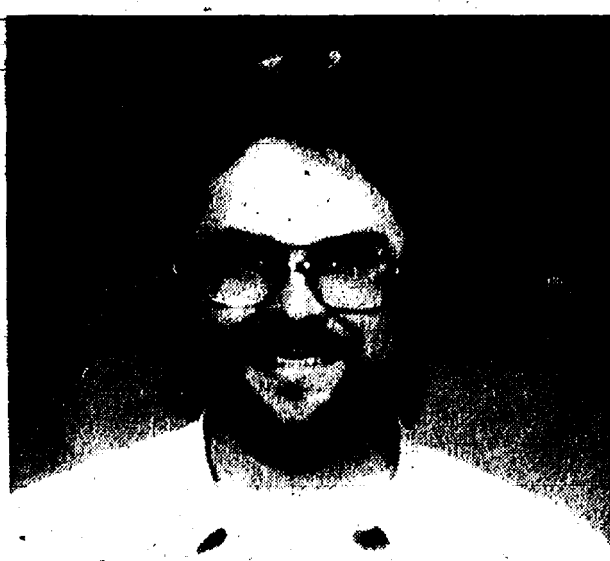

RON SCHUYLER



MARK BARRY



**FORD**  
**MERCURY**

## QUALITY CARE

It may be your car,  
but it's still our baby.<sup>SM</sup>



★ GENUINE FORD AND MOTORCRAFT PARTS

★ FORD TRAINED TECHNICIANS

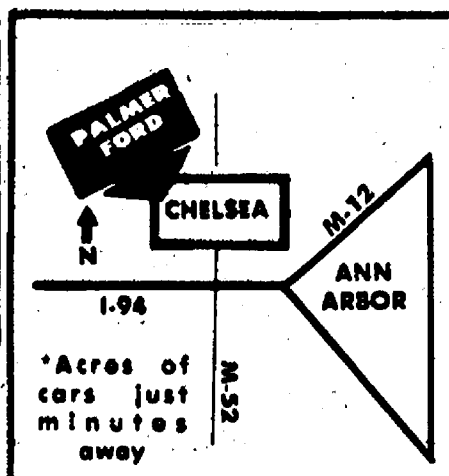

THE AWARD WINNING DEALER  
**PALMER**



Open Mon.-Thurs. 'til 8; Sat. 'til 3 p.m. • SERVICE OPEN SATURDAY, TOO.  
CHELSEA Just minutes away. I-94 to M-52 475-1301  
North 1 1/2 miles downtown • PLENTY OF PARKING





PAGE  
DEADLINE:  
NOON,  
SATURDAY  
Phone:  
475-1371

# PUT IT IN THE WANT ADS FOR RESULTS

Just  
Phone  
475-1371

## Automotive 1

'85 DODGE 1/2-ton V-8, p.s., p.b., cap. High miles. Good working truck. \$900 or best offer. 475-4685. -c44  
'77 IMPALA — 4 dr., 305 V-8. Runs but needs work. \$150. Call 475-1789 evenings. -c44  
1981 MALIBU CLASSIC — \$800 or best offer. 90,000 miles, air, tilt, cruise. Ph. 475-2847. -c44  
'88 FORD RANGER — Cab and a half, 4-wheel drive, excellent condition. 475-1149 days, 475-9757 evenings. -c44-2  
'86 DODGE DAYTONA — Very good condition. \$2,500, best offer. Call 475-7436. -c45-3

## BODY SHOP

COMPLETE FULL TIME  
Estimates Available

## PALMER FORD

222 S. Main 475-1301

## Motorcycles 1a

WANTED — clean, well kept moped. Prefer scooter style. 475-7880 or 475-7242. -c47-4

## Farm & Garden 2

Garden Rototilling

with Troy-Bilt

475-3000

J. W. ENTERPRISES

-1-10

## PALMER

FORD — MERCURY

MICHIGAN'S OLDEST

FORD DEALER

## MINI VAN SALE

1990 DODGE RAMCHARGER — V-8, auto., air, 4x4. Only \$9,495

1987 DODGE — Caravan, 1 owner, low miles. Only \$5,995

1989 PLYMOUTH — Voyager, extra clean. \$8,495

1990 DODGE — Caravan, 1 owner, low miles. Only \$11,400

1987 FORD — Aerostar, 1 owner. Sold new at Palmer's. Only \$7,495

1989 FORD — Aerostar, extended cab, low miles. Only \$9,900

1991 FORD — Aerostar, 1 owner. Only \$9,900

6 USED DUALY — Crew Cabs. Diesel and gas. Priced to sell.

1985 FORD — F-250 Supercab, 4x4, 460, automatic. Only \$8,495

1991 FORD — F-250 Supercab, 4x4, 351, automatic, 25,000 miles. Full warranty. \$19,900

1991 CHEVY C-2500 — Extended cab, automatic, low miles, 454. \$18,900

HOME OF CHELSEA AUTO CREDIT

WE FINANCE MOSTLY OWN VEHICLES

JUST MINUTES AWAY I-94 AT M-52, CHELSEA

PALMER

Call collect 313-475-1800

Frank Grohs

CHEVROLET-GEO

THE DISCOUNT OUTLET

426-4677

We Buy Used Cars & Trucks

Bring your title and a smile!

1991 5-10 PICK-UP

Clean \$4,895

1988 OLDS CUTLASS

V-6, auto., air, Sharp \$6,245

1990 PICK-UP, 1/2-ton

V-8, air, topper \$8,995

1990 CAVALIER

4-dr. Auto., air, Dark grey \$5,945

1990 GRAND AM LE

4-dr., loaded, White, Mint \$7,945

7128-7140

Dexter-Ann Arbor Rd.

in Historic Dexter

Ph.

426-4677

## Farm & Garden 2

GERMAN STATICE Call 426-4332

-c45-2

## For Sale 4

SADDLE 17" Hunt Seat. All fittings and cover. Good condition. \$125. Call (313) 483-2325. -c44

BOOKCASE — Beautiful older solid wood, \$375. Call 475-0469. -c44

FOR SALE — Whirlpool automatic washer, excellent condition, 165. King mattress and box spring, luxury model with chiropractic back support, new, \$300 (slightly damaged on home delivery, retails at \$1,400). 475-7292. -c44

OAK FLOORING 2 1/2-inch No. 2, red or white, \$1.64 per sq. ft. Hard Maple, \$2.20. Select grade ash, \$2.25. Wide oak flooring, \$1.80. Ph. 1-800-523-8878. -c45-2

DROP-LEAF dining room table, 4 chairs, 2 extra leaves. Excellent condition, \$200. Call 428-7605. -c44-2

SELMER OBOE — Excellent condition, 3 years old. Appraised by Arbor Music. Case, new reed and music stand for \$675 or best offer. Call 426-8637 after 6 p.m. -c49-7

PIANO — Baldwin Spinnet. Excellent condition. \$1,500. Call 475-3614. -c44-4

## CRAFT SHOW

Sat., March 27

9 a.m. to 4 p.m.

at Chelsea Fairgrounds

Admission \$1.00

DOOR PRIZES

CUSTOMER DISCOUNT CARDS

can be purchased at the door or from members of Chelsea Women's Fast Pitch Softball. -c44

VACUUM — Vax wet/dry canister type includes all attachments. Call HK at 475-1371. -c44f

## Garage Sales 4b

RUMMAGE SALE

FIRST CONGREGATIONAL CHURCH

121 East Middle

April 1st & 2nd, 9 to 4

April 3rd, 9 to 3

-45-2

## Antiques 4c

Clearing the Galleries

UPTOWN ANTIQUES

AND LITTLEWARES

March Madness

40% off

almost everything

114 North Main, Chelsea

Phone 475-6940

-c45-3

BRASS BED — Double size, \$500. Call 428-8452 after 5 p.m. -c44-2

ANN ARBOR ANTIQUES MARKET — The Brusher Show, Sunday, April 18, 5055 Ann Arbor-Saline Rd. Exit 175 off I-94. Over 350 dealers in quality antiques and select collectibles. Admission \$4.00. Third Sunday, 25th season. The Original!!! -c45

BUYING ANTIQUES & collectibles and old stuff from 1960 back. Will buy one item or whole estate. Call Mom & I Antiques: 475-9297 or (517) 764-4768. -48-8

## GOLDEN AGE

ANTIQUE MALL

Two floors of Quality Antiques and Collectibles

10 mins. west of Chelsea on Old Michigan Ave. or Exit 150 off I-94

219 E. Michigan

Grass Lake, Mich. (517) 522-4600

Open Thurs., Fri., Sat., 10 a.m.-5 p.m.

Sun., 12 noon-5 p.m.

Dealer inquiries welcome. -c45

ANTIQUES WANTED — Books, pottery, crocks, glass, postcards, sports items, children's dishes and furniture, baskets, buttons, old clothing before 1940, political items, quilts, Christmas ornaments. Anything old. Call Jean Lewis. 475-1172. -c1-34

## Real Estate 3

MANCHESTER — 3-bedroom, 2-bath, 2-story home on large fenced lot. Great for children. 2 1/2-car garage. \$95,000 by owner. Call 428-8666. -c45-2

## BY OWNER

2,000 sq. ft., 2 1/2-bath, walk-out, 2-car garage. 90% efficient furnace, fireplace, air conditioned. Wood windows, hardwood floors. 4 1/2 acres, wooded lot. Future building site. \$162,500. Call 475-9524. -c43f

## MUST SELL

CONDO. 2-bedroom, 2 1/2-bath, finished basement, GE appliances, air conditioning, 3 years old, 1-car garage, deck, Andersen windows. Chelsea schools. Call 475-9524. -c43f

## WESTBOURNE HILLS

Taking reservations, two to eight acres rolling walk-out sites. County roads, underground utilities, street lights, Chelsea Schools. 2 1/2 miles north on M-52 from \$39,100. -c43f

## Call 475-9524

## AIDC Development

-c43f

DUPEX-FOR-SALE — North Lake area: Chelsea schools. 2 acre country setting. Full walk-out basement, each side. Always rented. Call (313) 797-5791. -c44-5

BY OWNER — Real estate for sale. 2-acre building site. Chelsea schools, private road, hillside country setting, perked and ready for your home. Asking \$24,900. Call (313) 475-8669. -c30f

## Animals & Pets 6

2 BROTHERS and their sister — 6 month old Lab/Shepherd puppies. Very loving and smart! Please call Judy at 428-9498, evenings. -c48-6

## HORSESHOEING

by John Stanford

21 years experience. Relocated.

(517) 522-5377

Grass Lake area. -c44-6

LIVE TRAPS — \$4/day rental plus deposit. Farmer's Supply, 122 Jackson St., Chelsea. 475-1227. -c26f

EMERGENCY RESCUE — 24 hour, 7 days. Humane Society of Huron Valley. 662-2374. -c47f

SPAY/NEUTER CLINIC — Humane Society of Huron Valley. 662-4365, 9-12, 2-4. -c47f

## RED BARN KENNELS

Boarding thru April 15

Dog Obedience Classes

Begin week of April 12

Call (313) 475-1704

-46-3

LOVING HAPPY healthy Labrador-German Shepherd puppies. Only a few months old will be delightful companions. Free to kind and loving homes. Ask for HM at 475-1371 or (517) 851-7057 evenings. -c44f

## Lost & Found 7

LOST-FOUND-ADOPTABLE PETS

ANIMAL SHELTERS

•HUMANE SOCIETY OF HURON VALLEY (313) 662-5585

3100 Cherry Hill Rd., Ann Arbor (off Plymouth Rd. at Dixboro)

7 days, Noon-6 p.m.

•JACKSON COUNTY SHELTER 1-(517) 788-4464

2004 N. Blackstone, Jackson (I-94 Cooper St. exit, right on North St. to Blackstone)

Mon.-Fri. 8-5

•CASCADES HUMANE SOCIETY ADOPTION SERVICE 1-(517) 788-6587

Mon. & Sat. 10-5; Tues.-Fri. 12-5 -c42f

## Help Wanted 8

NO LAYOFFS

Local Distributor for 55-year-old manufacturing firm has 6 permanent full-time positions. Salary, guaranteed, benefits, company training, management opportunity. For interview call (517) 782-7178, Mon. thru Fri., 1 p.m. to 5 p.m. -43f

## Real Estate 3

MANCHESTER — 3-bedroom, 2-bath, 2-story home on large fenced lot. Great for children. 2 1/2-car garage. \$95,000 by owner. Call 428-8666. -c45-2

## SPEAR

Bringing People and Properties Together

2 BOATS AWAIT YOU — docked at a well cared for year round lakefront home. 150 ft. of frontage all sports lake. Split stone fireplace for cozy winter evenings. \$145,000. PRIGGY CURTS 517-565-3142 or 475-9193. -c45-2

## CHELSEA 475-9193

323 S. Main

Dan Allen Anna Tasducs

Sandy Ball Steve Tasducs

Diane Bice Leah Hancock

Terry Chase Helen Lancaster

Peggy Curtis Glenn Runciman

Charles DeGryse

Formerly Thornton, Inc.

## Real Estate 3

BY OWNER

2,000 sq. ft., 2 1/2-bath, walk-out, 2-car garage. 90% efficient furnace, fireplace, air conditioned. Wood windows, hardwood floors. 4 1/2 acres, wooded lot. Future building site. \$162,500. Call 475-9524. -c43f

## MUST SELL

CONDO. 2-bedroom, 2 1/2-bath, finished basement, GE appliances, air conditioning, 3 years old, 1-car garage, deck, Andersen windows. Chelsea schools. Call 475-9524. -c43f

## WESTBOURNE HILLS

Taking reservations, two to eight acres rolling walk-out sites. County roads, underground utilities, street lights, Chelsea Schools. 2 1/2 miles north on M-52 from \$39,100. -c43f

## Call 475-9524

## AIDC Development

-c43f

DUPEX-FOR-SALE — North Lake area: Chelsea schools. 2 acre country setting. Full walk-out basement, each side. Always rented. Call (313) 797-5791. -c44-5

BY OWNER — Real estate for sale. 2-acre building site. Chelsea schools, private road, hillside country setting, perked and ready for your home. Asking \$24,900. Call (313) 475-8669. -c30f

## Animals & Pets 6

2 BROTHERS and their sister — 6 month old Lab/Shepherd puppies. Very loving and smart! Please call Judy at 428-9498, evenings. -c48-6

## HORSESHOEING

by John Stanford

21 years experience. Relocated.

(517) 522-5377

Grass Lake area. -c44-6

LIVE TRAPS — \$4/day rental plus deposit. Farmer's Supply, 122 Jackson St., Chelsea. 475-1227. -c26f

EMERGENCY RESCUE — 24 hour, 7 days. Humane Society of Huron Valley. 662-2374. -c47f

SPAY/NEUTER CLINIC — Humane Society of Huron Valley. 662-4365, 9-12, 2-4. -c47f

## RED BARN KENNELS

Boarding thru April 15

Dog Obedience Classes

Begin week of April 12

Call (313) 475-1704

-46-3

LOVING HAPPY healthy Labrador-German Shepherd puppies. Only a few months old will be delightful companions. Free to kind and loving homes. Ask for HM at 475-1371 or (517) 851-7057 evenings. -c44f

## Lost & Found 7

LOST-FOUND-ADOPTABLE PETS

ANIMAL SHELTERS

•HUMANE SOCIETY OF HURON VALLEY (313) 662-5585

3100 Cherry Hill Rd., Ann Arbor (off Plymouth Rd. at Dixboro)

7 days, Noon-6 p.m.

•JACKSON COUNTY SHELTER 1-(517) 788-4464

2004 N. Blackstone, Jackson (I-94 Cooper St. exit, right on North St. to Blackstone)

Mon.-Fri. 8-5

•CASCADES HUMANE SOCIETY ADOPTION SERVICE 1-(517) 788-6587

Mon. & Sat. 10-5; Tues.-Fri. 12-5 -c42f

## Help Wanted 8

NO LAYOFFS

Local Distributor for 55-year-old manufacturing firm has 6 permanent full-time positions. Salary, guaranteed, benefits, company training, management opportunity. For interview call (517) 782-7178, Mon. thru Fri., 1 p.m. to 5 p.m. -43f

## Real Estate 3

MANCHESTER — 3-bedroom, 2-bath, 2-story home on large fenced lot. Great for children. 2 1/2-car garage. \$95,000 by owner. Call 428-8666. -c45-2

## SPEAR

Bringing People and Properties Together

2 BOATS AWAIT YOU — docked at a well cared for year round lakefront home. 150 ft. of frontage all sports lake. Split stone fireplace for cozy winter evenings. \$145,000. PRIGGY CURTS 517-565-3142 or 475-9193. -c45-2

## CHELSEA 475-9193

32



# LITTLE WANT ADS! BIG PLUSES FOR BIG RESULTS!

Washtenaw County's Busy Marketplace . . .

Quick, Economical Results . . .

Give 'em a try! . . . Ph. 475-1371

## Entertainment 15

## M&D PRODUCTIONS D.J. SERVICE

Now Offers Karaoke  
for all occasions  
Phone (517) 851-7124

P.S. Karaoke with us at  
The WOLVERINE  
Thursday, April 1, 9 a.m. to 1 a.m.  
-45-2

## Bus. Services 16

## General

## Driveway Repair

gravel & grading  
475-3000  
J. W. ENTERPRISES

-1-10

## INCOME TAX PREPARATION

Chelsea, Dexter  
and Grass Lake Areas  
COMPETITIVE RATES  
IN-HOME SERVICE  
(313) 428-7818

INTERIOR/EXTERIOR PAINTING &  
Staining, Wall Repairs, Power  
washing, Wallpapering & Removal.  
Call 426-2279. -46-4

## QuickType Wordprocessing

Resumes  
Reports • Newsletters  
Dissertations  
All your wordprocessing  
needs!  
Call  
(313) 428-8951

MOVING FURNITURE — 30-ft.  
truck. Experienced, careful. Call  
Duane, 1-(517) 789-7904. -49-8

SANDY'S WORDPROCESSING —  
Resumes, letters, mailings,  
reports; small businesses; laser.  
426-5217. -58-52

CUSTOM PIPE CUTTING and thread-  
ing, 1/2" to 2". Johnson's How-  
To-Store, 110 N. Main, Chelsea.  
Ph. 475-2726. -251f

SHARPENING SERVICE AVAILABLE. We  
sharpen almost anything.  
Johnson's How-To-Store, 110 N.  
Main, Chelsea. -251f

## CARPENTRY, REMODELING, RENOVATION



**TED MICKA**  
Specializing in Older Homes  
and Barns  
Licensed & Insured  
(517) 536-4371

# SPEAR

Bringing People and Properties Together



IT'S A LOT! — This dream home has it all! Seclusion and style  
among the trees. Absolutely immaculate and ready to move in.  
Chelsea Schools. \$189,800. HELEN LANCASTER 475-1198. (21029)

NAUTICALLY NICE — what a view of lake, woods and  
sunsets. 80 foot of good beach plus a great beach house. Neat  
and clean; immediate occupancy. Close to I-94. \$139,900.  
LEAH HERRICK 475-1672.

SCENIC AND PRIVATE 17 ACRES — Own your own nature  
center. 3 bedroom, 2.5 bath log home. 2 covered porches, 2.5  
car garage, 2 ponds. Just west of Chelsea near I-94. \$159,900.  
SANDY BALL 475-2603. (20106)

BE THE FIRST TO BUY — one of these luxurious condomini-  
ums. 3 floor plans to choose from overlooking Clear Lake.  
Chelsea Schools. 3-4 bedrooms, oak kitchens, fireplace, 2 car  
garage, walkout. \$159,900 - \$189,900. DAN ALLEN 475-  
8805. (30087, 30088, 30089)

CUSTOM BUILT EXECUTIVE HOME — on 13 wooded  
acres. Has sauna, great room, oak trim, 5 bedrooms and 5 baths.  
Chelsea Schools. \$335,000. HELEN LANCASTER 475-1198.  
(21004)

PERFECT FOR DEVELOPMENT IN 1993 — 44 acres only  
2.5 miles off I-94. Pond, parked, some woods, surveyed  
sandy and beautiful. Land contract. \$165,900. PEGGY  
CURTIS 517-565-3142.

BEST OF BOTH WORLDS! — 10 acres of rolling land with  
woods and a pond site on a paved road in the country yet only 20  
minutes from Ann Arbor. \$49,900. Call STEVE or ANNA  
BASADES 475-8053.

CHOOSE YOUR DREAM SITE NOW — from these 4 ten  
acre parcels. Rolling countryside with trees and possible ponds.  
Your choice \$60,000 each. Chelsea Schools. Call STEVE or  
ANNA BASADES 475-8053.

OPEN SUNDAY,  
1:00-3:00 117 W. Summit

CLASSIC VICTORIAN — in Chelsea Village with 4 bed-  
rooms, 1.5 baths, formal dining, large kitchen and year round  
sunporch. Well maintained and updated. \$124,900. CHARLES  
DEGRYSI 475-0105. (30020)

CHelsea 475-9193  
323 S. Main

**SPEAR ASSOCIATES**  
INC. REALTORS  
Formerly  
Thornton, Inc.

Dan Allen Anna Basades  
Sandy Ball Steve Basades  
Diane Bice Leah Herrick  
Terry Chase Helen Lancaster  
Peggy Curtis Glenn Runciman  
Charles DeGryse

## Bus. Services 16

## Reliable quality PAINTING

Since 1974  
Free Estimates. Insured.  
475-2750  
John Lixey

## CERAMIC & QUARRY TILE INSTALLATION

Call 475-9370

PIANO TUNING and repair. Quali-  
fied, experienced technician. Ron  
Harris, 475-7134. -45-10

PAINTING — Time now available,  
off-season rates. Insured. 475-  
1886. -45-5

HAULING OR MOVING — Tree work,  
painting, odd jobs — 10 years ex-  
perience — Free estimates 1-(517)  
769-6720. -44-4

TYPEWRITERS Repaired — IBM and  
others. (Also used typewriters.)  
All work guaranteed. Ph. 475-  
9965. -48-10

## RLS FLOORING CARPET • VINYL • HARDWOOD Floor Covering

Installing & Consulting  
20 years experience  
ALL work guaranteed!  
Free Estimates • Competitive Prices  
Michael A. Branz

(313) 663-4825, 426-0585  
Pager: 990-1696  
-429ff

## We Offer Sales & Service

RCA • ZENITH • Philco • Quasar •  
Sony  
B & W and Color TVs  
NuTone • Channellmaster  
Wingard • Cobra CB Radios  
Master Antenna Specialists  
Antenna Rotor Insurance Job  
Commercial, Residential  
Paging Intercom Systems  
NuTone Parts and Service Center  
Hoover Vacuum Dealers  
and Service Specialists  
— Keys by Curtis

We service other leading brands  
Senior Citizens 10% Discount.

## LOY'S TV CENTER

512 N. Maple Rd., Ann Arbor  
769-0198

Master Charge, Visa Welcome  
371f

## B & B REMODELING

All phases of  
Residential Building

• NEW HOMES • RENOVATIONS  
FREE ESTIMATES • LOW RATES  
We will do our best to best any  
reasonable written estimate.

Lic. No. 2102076245, INSURED  
Bruce Bennett 475-9370  
Bob Usher 517-522-5811

-49-15

## Bus. Services 16

## HADLEY CONSTRUCTION

Custom Carpentry  
Homes • Pole Barns  
Garages • Additions  
— Licensed-Insured

(313) 498-2275

## Excavating/Landscaping

Mulch • Gravel • Sand  
Top Soil • Fill Dirt

## HAULING SERVICES

YARD CARPENTRY  
Decks • Retaining Walls

## YARD GROOMING

York Raking • Grass Seeding  
Finish Grading

## EXCAVATING

Perk Tests • Basements  
Drain Fields

## DRIVEWAYS

New • Top Dressing Old

## 475-3000 FIELDSTONE FARM

J. W. ENTERPRISES

-45-2

## A-1 TREE & STUMP REMOVAL

Trimming • Removal • Stump Grinding  
Final Clearing • Lawn Mowing  
Ph. 426-8809 or 426-4110  
c10-19

## JERRY WHITAKER EXCAVATING

Basements, Drains/Fields,  
Driveways, Gravel.

We do GOOD work!

Call 475-7841

## SEEDING • SODDING

Hydro-seeding • Drilled seeding  
Final & finish grades • York Raking

## TREES • SHRUBS

Flower bed • Wildflower Areas

## RETAINING WALLS

Timber • Stone • Cast Block

## DRIVEWAYS

Gravel • Stone • Limestone

## PAVER BRICKS

Walks • Patios • Driveways

## Building Site Planning

Landscape Design/Drawings

## LANDSCAPE MATERIALS

Engelbert

## Landscape Service

475-2695

Local References Available  
Free Estimates

LITTLE WACK EXCAVATING  
— Licensed & Insured. Basements,  
Drains/Fields, Digging, Bulldozing,  
Trenching, Black Dirt, Sand, Gravel,  
Paul Wackenhut, (313) 475-8526  
or 428-8025. -23ff

## SELF-INKING DATERS

• With Plain Die Plates  
• With Flat Bands  
• Daters  
• Various Sizes

## JES-KEY GRAPHIC SERVICES

(517) 263-1322  
4106 N. ADRIAN HWY.  
ADRIAN, MICH. 49221

## SAND GRAVEL

## KLINK EXCAVATING

Bulldozer — Backhoe  
Road Work — Basements  
Trucking — Crane Work  
Top Soil — Demolition  
Drainfield — Septic Tank  
Trenching, 5" up

Industrial, Residential, Commercial  
CALL 475-7631

13ff

## Maintenance

## JAY'S PAINTING

Interior and Exterior  
28 years excellent service  
Free estimates • References  
Call 426-4188

## Repairs

• AUTO  
• Windshield Stone Chips Repaired  
• Auto Glass Replaced

## • HOME

• Storms & Screens  
repaired or custom-made  
• Thermopanes Replaced

## Chelsea Glass

140 W. Middle St. • 475-8667

23ff

## Financial

## CREDIT PROBLEMS SOLVED

No Banks • Financing  
Directly With Us  
\$29 to \$49 Weekly  
Small Down Payments

## PALMER

Michigan's Oldest Ford Dealer. Call  
Neil, Morning on our easy credit  
hotline: 313-475-1800

c39ff

## Card of Thanks

THANK YOU  
I want to express my  
sincere appreciation to my  
family and friends; from  
the personal visits, to the  
many cards, gifts, food,  
and phone calls I received,  
I graciously thank you. A  
special thank you to Dr.  
Marous, his staff, the  
nurses at Chelsea Com-  
munity Hospital, and Dr.  
Mindy Smith at Family  
Practice for all their loving  
care and kindness. A  
special thank you to Pastor  
Koch for his many visits  
and prayers. A big thank  
you to my dear daughter-  
in-law, Donna, who was  
there in my time of need as  
my daughter and son were  
in Florida.

Hilda Pierce.

## Memoriam

THELMA J. STEINAWAY—  
In loving memory of  
Thelma J. Steinaway. We  
miss her love, understand-  
ing and guidance. Thank  
God for all the years we  
had with her.

Her Children,  
Daddy & Peppy.

23ff

## HAROLD A. MUSOLF—

In the early spring we  
think of you more intently  
as this is when you left us.  
We will never forget the  
love you showed and the in-  
tegrity you taught us. Sadly  
missed by your  
Daughter, Son and  
their families.

23ff

## SELF-INKING DATERS

• With Plain Die Plates  
• With Flat Bands  
• Daters  
• Various Sizes

## JES-KEY GRAPHIC SERVICES

(517) 263-1322  
4106 N. ADRIAN HWY.  
ADRIAN, MICH. 49221

## THE MICHIGAN GROUP REALTORS

OFF: (313) 227-4600 Ext. 230  
RES: (313) 449-4185  
FAX: (313) 227-4465

"I have recently joined one of Michigan's leading Realtors, "The Michigan Group, Inc."

As a life-long resident of Michigan, with roots deeply seated in Chelsea, I would welcome the opportunity to serve your real estate needs in a timely and professional manner.

Our office can handle the myriad of tasks necessary to successfully consummate any real estate transaction you may require.

WE CAN:

- Locate the home to suit your requirements.
- Market your present home effectively.
- Pre-qualify prospective home buyers.
- Provide free market analysis of your present home.
- Provide home warranty insurance for both buyer and seller.
- Provide custom home builder services within our offices.

7600 Grand River • Brighton, Michigan 48116

"THE SIGN THAT SELLS"

## Mich-CAN Statewide Ad Network

For Sale, Nursery/Green-  
house — \$110,000. Located  
on U.S. 23 near downtown  
Cheboygan. Consists of  
5,317 sq. ft. of space on 3.3  
acres with more than 550 ft. of  
underground gas and water  
service. Also includes a  
1,581 sq. ft. sales facility with  
showroom & office. Has 3  
large steel frame poly-clad  
greenhouses with gas-fired  
space heaters. Contact  
Donald Horrocks at Citizens  
National Bank in Cheboygan  
for details at (616) 827-7111.

Polish Boy 17 — anxiously  
awaiting host family. Enjoys  
sports, reading. Other Scan-  
dinavian, European high  
school students arriving  
August. Call Eileen (517) 875-  
4074 or 1-800-SIBLING.

River Cruises — Spend 4 or 5  
nights cruising central  
Canada's calm rivers in ex-  
quisite comfort aboard a  
modern, elegant replica  
steamboat. Outstanding  
scenery, world-class attrac-  
tions. From \$749. Free  
brochure. 1-800-267-7868.

Distributorship—Hottest new  
business concept in America!  
First time offered in area.  
Earn high income a week with  
established accounts. In-  
come verifiable. Financing  
available. Minimum invest-  
ment \$5,000. Tom 1-800-  
940-2291.

Fast Cash \$1000 - \$350,000  
available. No application fee.  
High risk lenders. 24 hrs. 17  
days. Toll free 1-800-531-  
5322.

Executive Sales — Commis-  
ion + Bonus. Benefits —  
Retirement. Protected ter-  
ritories. Management oppor-  
tunities. 35-year old  
Legislative Research Firm.  
Send resume to: National  
"Write Your Con-  
gressman, Inc." 9696  
Skilman, Suite 170 Dallas,  
Texas 75243-8253 Fax:  
(214) 342-9186. For addition-  
al information call 1-800-USA-  
VOTE (872-8683)

Happy Jack Skin Balm:  
Promotes healing & hair  
growth to hot spots on dogs &  
cats without steroids. Avail-  
able O.T.C. at FARMLAND  
CO-OPS.

Military Retiree — Champus  
supplement will pay the 25%  
allowed, plus 100% of all ex-  
cess charges. For brochure  
call 1-800-627-2824 ext. 259.

Deluxe Mortgage —  
Refinance or new purchase  
refinances. Pay taxes, con-  
solidate "Hard to do" loans.  
Call for information 1-800-  
762-5858, evenings 1-313-  
344-4482, 17187 N. Laurel  
Park Dr., Livonia, MI 48152.

Garden Tillers Rear-tine  
Troy-Bilt Tillers, at low, direct  
from the factory prices. For  
free catalog with prices, spe-  
cial savings now in effect, and  
Model Guide, call toll free 1-  
800-545-3800, Dept. 8.

Free Carpet With Your  
Waterproofed Or Remodeled  
Basement. Eliminate the  
dampness in your basement  
and take advantage of the ad-  
ditional living space. Free  
quotes, no obligation. Call for  
day/eve./weekend appoint-  
ments. All-Service Remodeling:  
1-800-968-3278.

We Pay Cash For Land Con-  
tracts. Free 24 hour record-  
ing explains how you can get  
more cash faster, and pay no  
fees. Call, 1-800-428-1319.

Give a  
Gift Subscription to  
The Chelsea Standard!

looking  
? to sell  
or buy  
IT'S EASY IN  
the  
classifieds

475-1371

The  
Chelsea Standard  
The  
Dexter Leader

the  
classifieds

the  
classifieds

the  
classifieds

the  
classifieds

the  
classifieds

the  
classifieds

the  
classifieds

the  
classifieds

the  
classifieds

the  
classifieds

the  
classifieds

the  
classifieds

the  
classifieds

the  
classifieds

## Hunt Buried Treasure

right in your own backyard  
(or attic, basement, and garage)

JUST CALL  
475-1371  
TO PLACE  
YOUR AD

The average human body has 20  
square inches of skin, 9,000  
teeth, five million hairs and  
13 billion nerve cells.

Wolff Tanning Beds — New  
commercial-home units from  
\$199.00. Lamps-Lotions-  
Accessories. Monthly pay-  
ments low as \$18.00. Call  
today. Free new color  
catalog. 1-800-462-9197.

A Doctor Buys Land Contract  
and gives loans on Real Estate.  
Immediate service 313-335-  
6166 or 1-800-837-6166.

Whitewater Raking — West  
Virginia's New River. Fantast-  
ic Spring & student specials.  
Call for free brochure 1-800-  
633-RAFT. Drift-a-Bit, Inc.,  
Box 885, Fayetteville, WV  
25840.

Place Your Statewide Ad  
Here! \$300 buys a 25 word  
classified ad—offering over  
1,500,000 circulation. Contact  
this newspaper for details.

## Dexter Township Board Proceedings

Regular Meeting of the  
Dexter Township Board  
Date: March 18, 1993, 7:30



## Legal Notice

21

**MORTGAGE SALE**—Default has been made in the conditions of a mortgage made by CAROLYN M. LIVINGSTONE to HOME EQUITY MORTGAGE CORP., Mortgagee, dated February 27th, 1992, and recorded on March 30th, 1992, in Liber 2601, on page 929, Washtenaw County Records, Michigan, and assigned by said Mortgagee to Mitra Investment & Service Company, Inc., by an assignment dated February 27, 1992, and recorded on March 30, 1992, in Liber 2601, on page 935, Washtenaw County Records, Michigan, on which mortgage there is claimed to be due at the date hereof the sum of Seventy-Nine Thousand, Six Hundred and One Dollars and Ninety Eight Cents (\$79,601.98), including interest at 15.5% per annum.

Under the power of sale contained in said mortgage and the statute in such case made and provided, notice is hereby given that said mortgage will be foreclosed by a sale of the mortgaged premises, or some part thereof at public vendue, at the main lobby of the Washtenaw County Court House, Huron St. entrance, Ann Arbor, Michigan, at 10:00 o'clock a.m., Local Time, on April 29, 1993.

Said premises are situated in Township of Scio, Washtenaw County, Michigan, and are described as:

Lot number 11 and the west 20 feet of Lot Number 12 Supervisor's Plat number 1 Liber 10 Page 25 Washtenaw County Records, MCLA: 3530 Elizabeth Road.

During the six months immediately following the sale, the property may be redeemed, except that in the event that the property is determined to be abandoned pursuant to MCLA 600.3241a, the property may be redeemed during the 30 days immediately following the sale.

Dated: 3/9/93  
Mitra Investment & Service Company  
6785 Telegraph, Ste. 390  
Bloomfield Hills, Mich. 48301  
Mortgagee

JOHN S. CHICK  
Attorney for Mortgagee  
6785 Telegraph Rd., Ste. 390  
Bloomfield Hills, MI 48301

March 17-24-31-April 7-14

**MORTGAGE SALE**—Default having been made in the terms and conditions of a certain mortgage made by GERALD L. ZONCA, a single person, Mortgagee, to Standard Federal Savings and Loan Association, now known as Standard Federal Bank, a federal savings bank, of Troy, Oakland County, Michigan, Mortgagee, dated November 10, 1983, and recorded in the office of the Register of Deeds for the County of Washtenaw and State of Michigan, on November 21, 1983, in Liber 1904, on Page 101, of Washtenaw County Records, on which mortgage there is claimed to be due, at the date of this notice, for principal and interest, the sum of Fifty-Eight Thousand Two Hundred Seventy-Five and 7/100 Dollars (\$58,275.77).

And no suit or proceedings at law or in equity having been instituted to recover the debt secured by said mortgage or any part thereof. Now, therefore, by virtue of the power of sale contained in said mortgage, and pursuant to the statute of the State of Michigan in such case made and provided, notice is hereby given that on Thursday, April 15, 1993, at ten o'clock in the forenoon, local time, said mortgage will be foreclosed by a sale at public auction to the highest bidder, in the main lobby of the Washtenaw County Courthouse, Huron Street entrance, in the City of Ann Arbor, Washtenaw County, Michigan, of the premises described in said mortgage, or so much thereof as may be necessary to pay the amount due, as aforesaid, on said mortgage, with the interest thereon at 6.625 percent per annum and all legal costs, charges and expenses, including the attorney fees allowed by law, and also any sum or sums which may be paid by the undersigned, necessary to protect its interest in the premises, which said premises are described as follows:

All that certain piece or parcel of land situate in the City of Ann Arbor, in the County of Washtenaw and State of Michigan, and described as follows: Unit 21, ALPINE CONDOMINIUM, according to Master Deed recorded in Liber 1713, Pages 878-889, inclusive, Washtenaw County Records, and any amendments thereto, as the same may be amended, WASHTENAW COUNTY CONDOMINIUM SUBDIVISION PLAN NO. 39, together with rights in general common elements and limited common elements as set forth in the above Master Deed and as described in Act 59 of the Public Acts of 1978.

During the six months immediately following the sale, the property may be redeemed, except that in the event that the property is determined to be abandoned pursuant to MCLA 600.3241a, the property may be redeemed during the 30 days immediately following the sale.

Dated at Troy, Michigan, December 31, 1992.  
STANDARD FEDERAL BANK,  
a federal savings bank,  
Mortgagee

RONALD J. PALMER  
Attorney for Mortgagee  
2600 West Big Beaver Road  
Troy, Michigan 48064

March 3-10-17-24-31

**MORTGAGE SALE**—Default having been made in the terms and conditions of a certain mortgage made by DAVID A. ROBERTS and SANDRA H. ROBERTS, his wife, Mortgagee, to Standard Federal Savings and Loan Association, now known as Standard Federal Bank, a federal savings bank, of Troy, Oakland County, Michigan, Mortgagee, dated August 29, 1980, and recorded in the office of the Register of Deeds for the County of Washtenaw and State of Michigan, on September 10, 1980, in Liber 1772, on Page 320, of Washtenaw County Records, on which mortgage there is claimed to be due, at the date of this notice, for principal and interest, the sum of Fifty-Four Thousand Nine Hundred Ten and 15/100 Dollars (\$54,910.15).

And no suit or proceedings at law or in equity having been instituted to recover the debt secured by said mortgage or any part thereof. Now, therefore, by virtue of the power of sale contained in said mortgage, and pursuant to the statute of the State of Michigan in such case made and provided, notice is hereby given that on Thursday, April 15, 1993, at ten o'clock in the forenoon, local time, said mortgage will be foreclosed by a sale at public auction to the highest bidder, in the main lobby of the Washtenaw County Courthouse, Huron Street entrance, in the City of Ann Arbor, Washtenaw County, Michigan, of the premises described in said mortgage, or so much thereof as may be necessary to pay the amount due, as aforesaid, on said mortgage, with the interest thereon at thirteen percent (13.00%) per annum and all legal costs, charges and expenses, including the attorney fees allowed by law, and also any sum or sums which may be paid by the undersigned, necessary to protect its interest in the premises, which said premises are described as follows:

All that certain piece or parcel of land situate in the City of Ann Arbor, in the County of Washtenaw and State of Michigan, and described as follows: Lot Eighty-One (81), HURON HIGHLANDS, according to the plat thereof as recorded in Liber 15 of Plats, Pages 34 and 35, Washtenaw County Records.

During the six months immediately following the sale, the property may be redeemed, except that in the event that the property is determined to be abandoned pursuant to MCLA 600.3241a, the property may be redeemed during the 30 days immediately following the sale.

Dated at Troy, Michigan, December 31, 1992.  
STANDARD FEDERAL BANK,  
a federal savings bank,  
Mortgagee

RONALD J. PALMER  
Attorney for Mortgagee  
2600 West Big Beaver Road  
Troy, Michigan 48064

March 3-10-17-24-31



The letters pH stand for potential of hydrogen. It's a number used by chemists to indicate the concentration of hydrogen ions in a solution.

**RDK**  
R.D. Kleinschmidt, Inc.  
We Build Our Reputation Around Your Home

**ROOFING • SIDING • GUTTERS**

• Shingles & Flat Roofs  
• Siding & Trim  
• Seamless Aluminum Gutters  
• Replacement Windows

19860 Sharon Valley Road • Manchester

313/428-8836

## Legal Notice

21

**STATE OF MICHIGAN**  
Probate Court  
County of Washtenaw  
**CLAIMS NOTICE**  
Independent Probate  
File No. 93-101218-1E

Estate of MILDRED A. GRAMS, Deceased.  
Social security no. 381-09-1128.  
To All Interested Persons:  
Your interest in the estate may be barred or affected by the following:

The decedent, whose last known address was 806 W. Middle Street, Chelsea, MI 48118 died 2/28/93. An instrument dated 8/7/90 has been admitted as the will of the decedent. Creditors of the decedent are notified that all claims against the estate will be forever barred unless presented to the independent personal representative, David C. McLaughlin, 110 East Middle Street, Chelsea, MI 48118, or to both the independent personal representative and the Washtenaw County Probate Court, Ann Arbor, Michigan 48107, within 4 months of the date of publication of this notice.

Notice is further given that the estate will be thereafter assigned and distributed to the persons entitled to it.  
DAVID C. McLAUGHLIN P-17483  
110 E. Middle Street  
Chelsea, MI 48118 313-475-1346

March 24

**STATE OF MICHIGAN**  
Probate Court  
County of Washtenaw  
**CLAIMS NOTICE**  
Independent Probate  
File No. 93-101288-1E

Estate of MARGARET R. PROCTOR, Deceased.  
Social security no. 311-06-0754.  
To All Interested Persons:  
Your interest in the estate may be barred or affected by the following:

The decedent, whose last known address was 3370 E. Morgan Road, Township of Pittsfield, Washtenaw County, Michigan 48106 died 3/5/93. An instrument dated 8/1/89 has been admitted as the will of the decedent.

Creditors of the decedent are notified that all claims against the estate will be forever barred unless presented to the independent personal representative, M. Judith Augustine, 2930 N. Parker, Dexter, Michigan 48130, or to both the independent personal representative and the Washtenaw County Probate Court, P.O. Box 8545, Ann Arbor, Michigan 48107, within 4 months of the date of publication of this notice.

Notice is further given that the estate will be thereafter assigned and distributed to the persons entitled to it.

KEUSCH AND FLINTHOPE, P.C.  
Attorneys for the Estate  
BY: PETER C. FLINTHOPE P-13531  
119 South Main Street, P.O. Box 187  
Chelsea, MI 48118 313/475-0671

March 24

## Adopt-A-Pet

Animal Aid has rescued pets for adoption. Most are shown Saturdays at the Big Acre store, in Brighton, from 10 a.m. to 2 p.m. A \$25 non-refundable partial medical reimbursement is required. Pets must be housed indoors and spayed or neutered.

## DOGS—

1. "Pepper"—Collie/Spizel mix, 4 months, female, semi-housebroken, vaccinated, medium length coat, scared of other dogs.

2. "Scooby"—Lab. mix, black, used to other dogs, 1-2 years, large head, abandoned, male.

3. "Julius"—Samoyed mix, neutered male, 3 years, cream color, housebroken, good with children and cats, long-haired.

4. "Sasha"—Pure white Shepherd, spayed female, vaccinated, housebroken, does run—needs supervision, 5 years, best with older kids, good with other dogs.

## CATS—

1. "Fat Cat"—Beige and white, male, long-haired, 1 year, abandoned, has a mane around neck.

2. "Silky"—Himalayan/Siamese mix, Seal Point, 2 years, vaccinated, spayed female, declawed.

3. "Toby"—Orange and white, short-haired, 3 years, vaccinated, used to small kids, good with other animals, abandoned.

4. "Brandy"—Tortoise-shell, 10 months, female, short-haired, used to an infant and dogs, very loving, a real people cat.

5. "Captain"—Orange tiger, white paws, neutered male, used to children and other pets, vaccinated, 5 years.

**Your best friend  
is choking,  
and  
all you can hear  
is your own  
heart  
pounding.**

Every second counts.  
Would you know  
what to do?  
Red Cross will  
teach you what you  
need to know  
about life-saving.  
Call us.

We'll help.  
Will you?



American Red Cross



**STAR FARMER:** The naming of the Star Farmer of Michigan highlighted the 65th annual FFA Convention held at Michigan State University, March 3-5. Stephen Rothfuss, son of Paul and Shirley Rothfuss of Saline was recognized as an outstanding FFA member for his exceptional Supervised Occupational Experience Programs. Stephen was named Star State Farmer for participation in production agriculture with his sheep, swine and crop operations. The State FFA Degree is the highest degree the Michigan Association of FFA can bestow on its members. Just one of the 200 State FFA Degree recipients are selected Star Farmer.

**'National Anthems' Opens April 1 at Purple Rose Theatre**

Purple Rose Theatre Company will present National Anthems by Dennis McIntyre as the third production of the 1992-93 season. There will be six Previews of National Anthems starting Thursday, April 1 through Thursday, April 8 and regular performances will continue for a limited eight-week engagement through May 23. Performances will be held Wednesday through Saturday evenings at 8 p.m. with Sunday shows at 2 p.m. and 7 p.m. All performances are at the Purple Rose Theatre Company's Garage Theatre, 137 Park St., Chelsea.

Set in a luxury home in the Detroit suburb of Birmingham, National Anthems examines the lifestyle of Arthur and Leslie Reed, a pair of affluent Yuppies. Imported furniture, Rolex watches and a Japanese garden are all staples of this Oakland county household.

As the Reeds finish a housewarming party with their friends, a neighbor, Ben Cook, unexpectedly arrives at their door. Ben, an inner city Detroit firefighter who has lived in Birmingham for 17 years, welcomes the Reeds to the neighborhood and invites himself into their home. Laughs, tears, Detroit anecdotes and plenty of drinks fill the remainder of the early morning hours.

The stark differences between these suburbanites become clear while the alcohol clouds their senses, distorts their reality and reveals their true personalities.

National Anthems was written by Dennis McIntyre, a Detroit native who was educated at the University of Michigan and Carnegie-Mellon University. Despite the play's Michigan setting and the distinct Detroit themes, topics and references, National Anthems has never been produced in the state of Michigan. National Anthems was originally presented as a staged reading at the National Playwright Conference at the Eugene O'Neill Memorial Theatre Center in Waterford, Conn., in 1984. The original production of National Anthems was at the Ge Va Theatre in Rochester, N.Y., and then it was further developed through a workshop leading to

another presentation at the Long Wharf Theatre in New Haven, Conn., in 1988. The Purple Rose Theatre Company production will be the Michigan premiere of the late Mr. McIntyre's National Anthems.

The three-member cast of National Anthems features Barbara Coven as Leslie Reed, Leon Flagg as Arthur Reed and Phil Locker as Ben Cook. T. Newell Krings, artistic director of the Purple Rose Theatre Company, will direct the production of National Anthems. Set design is by Gary Decker, lighting design is by Peter Beuderet and costume design is by Jeannette deJong. Guy Sanville is the stage manager for the Purple Rose Theatre Company production.

Reservations are recommended due to the limited capacity and may be obtained by calling the Purple Rose Theatre Company Box Office at 475-7902. The Purple Rose Theatre Company Box Office is open Monday through Friday from 12 noon to 6 p.m. and one hour prior to curtain on days of scheduled performances.



Love to cherish but a lifetime select invitations that are uniquely your own. We have an extensive assortment from which to choose: invitations, accessories, wedding party gifts.

See all of our beautiful new albums at  
**The Chelsea Standard**  
300 N. Main Street  
Chelsea, Michigan  
Ph. 475-1371

## NOTICE OF PUBLIC HEARING SHARON TOWNSHIP ZONING BOARD OF APPEALS

PLEASE TAKE NOTICE a public hearing has been rescheduled and will be held at 7:30 p.m. on Wednesday, March 31, 1993 at the Sharon Township Hall, 18010 Pleasant Lake Road, to consider an application from Dan and Kim Yoraanich for a variance from the Sharon Township Zoning Ordinance for the construction of a residence on a non-conforming lot located on Grass Lake Road commonly known as Tax Parcel 15-10-100-008.

Please direct written comments before March 25, 1993 to: Sharon Township Zoning Board of Appeals, Jan Imonti, Chairman, 17500 Sharon Valley Road, Manchester, MI 48158.

The Sharon Township Zoning Board of Appeals will have their quarterly meeting immediately following the public hearings.

## SHARON TOWNSHIP ZONING BOARD OF APPEALS

Jan Imonti, Chairman



A restaurant once warned: "Customers who consider our waitresses uncivil ought to see the manager."

## Dennis M. McDonald CPA

Specializing in Tax Preparation for  
Individuals, Corporations and Small Businesses

747-8882  
475-3228

3001 South State St., #1010  
Ann Arbor, MI 48108

## OAK GROVE CEMETERY NOTICE

All grave blankets, wreaths, and winter decorations must be removed by April 1st. After this date they will be discarded by Cemetery employees.

By Oak Grove Cemetery Management

## NOTICE

**TOWNSHIP OF SYLVAN  
TUESDAY, MARCH 30, 1993  
7:00 p.m.**

**SYLVAN TOWNSHIP HALL  
112 W. Middle St.  
Chelsea, Michigan**

At the above date and time a public hearing will be held to consider a proposed Township budget for 1993-94. This budget will then be acted upon at the next regular Township Board meeting, April 6, 1993.

## SYLVAN TOWNSHIP

LuAnn S. Koch, Clerk

## PUBLIC HEARING

**Monday, April 5, 1993 at 7:30 p.m.,  
Lima Township Hall, 11452 Jackson Road**

On the question of re-adopting the Planning Commission recommendation and the question of publishing the amendment regarding the petition of William J. and Patricia S. Stierle to rezone 16 acres from A1 (10 acres per residence) to RR (3 acres per residence). The property is located at 12300 Trinkle Road and part of the S 1/4 of the SW 1/4 of Sec 9, Lima Township.

Written comments may be sent to the Lima Township Board, Arlene Bareis Clerk, 10411 Chelsea Road, Dexter, MI 48130.

## LIMA TOWNSHIP BOARD

Arlene R. Bareis, Clerk

## NOTICE ANNUAL

## TOWNSHIP MEETING

**NOTICE IS HEREBY GIVEN,  
That the next Annual Township  
Meeting of the Electors of the**

## TOWNSHIP of LIMA

County of Washtenaw, State of Michigan  
will be held at

## Lima Township Hall

11432 Jackson Road  
Beginning at 1:00 o'clock p.m.  
on

**Saturday, March 27, 1993**

### AGENDA ITEMS:

- 1) Read and approve 1992 Annual Meeting minutes.
- 2) Review 1992-93 Financial Report.
- 3) Proposed 1993-94 Budget.
- 4) Discuss Private Roads.
- 5) Old Business.
- 6) New Business.

**Signed: ARLENE BAREIS**  
Township Clerk.

Dated March 13, 1993



# AREA DEATHS

## Margaret E. Cline

Grass Lake  
(Formerly of Livonia)  
Margaret E. Cline of Grass Lake, formerly of Livonia, age 74, died March 14, 1993 at Chelsea Community Hospital following a brief illness. She was born March 16, 1918 in Detroit, the daughter of Harold D. and Lillian D. (MacGregor) Tuck.

Mrs. Cline was an elementary school teacher in the Livonia Public School system, retiring several years ago. She had been a resident of Grass Lake for the past three years.

She was married to Darrold R. Cline on March 26, 1943 and he preceded her in death on May 16, 1982.

Surviving are two children, Elizabeth Bowling of Ann Arbor, and one son, Frederick Cline of Grass Lake; four grandchildren, Margaret Diane Cline, Sandra Kay Bowling, Justin David Bowling, and Jessica Lynn Bowling; and one sister, Joanne Smith of Fresno, Calif.

She was preceded in death by a brother, Harold Tuck.

Memorial services will be held Saturday, March 27, at 11 a.m. from the Staffan-Mitchell Funeral Home, 124 Park St., Chelsea.



## Herman C. Radloff

Chelsea  
Herman Clarence Radloff of Chelsea, age 65, died Monday, March 8, 1993 at University Community Hospital in Tampa, Fla. He was born Feb. 9, 1928 in Royal Oak, the son of Clarence and Maggie Radloff.

Herman was a resident of the Chelsea-Hamburg area for over 50 years. He had been employed by Killins Concrete Co. of Ann Arbor for the past 22 years. He was a member of the First United Methodist church of Chelsea, Chelsea Kiwanis Club, VFW of Hamburg, past Chelsea Village Council member, and served with the Air Force during WW II.

He is survived by his wife, Margaret; two daughters, Darlene Keene Sowerby of Chino Hills, Calif., and Wanda Keene Stuart of Fairfax, Va.; three sons, Anthony Keene of Fairfax, Va., Timothy Keene of Ann Arbor, and Ricky Radloff of Saline; one sister, Donna Reams of Hamburg; one brother, Clarence Radloff of Howell; 12 grandchildren and many nieces, nephews, relatives, and friends.

He was preceded in death by his parents, Clarence and Maggie, and his brother, Hugh.

Memorial services will be held Friday, April 2, at 1 p.m. at Cole Funeral Chapel with the Rev. Erwin R. Koch officiating.

Memorial contributions may be made to the American Heart Association.

## Gregory D. Huyck

Ypsilanti Township  
(Formerly of Chelsea)  
Gregory D. Huyck of Ypsilanti township, formerly of Chelsea, age 50, died Wednesday, March 17, 1993 at his residence. He was born April 3, 1942 in Adrian, the son of the late Junior H. and Ellen L. (Prosser) Huyck.

Mr. Huyck served 20 years in the U.S. Air Force, retiring in 1981. He attended the Ypsilanti Free Methodist church. He had owned and operated Huyck's Janitorial Service in the Ypsilanti-Ann Arbor area since 1987.

Survivors include three children, Anthony Huyck and Philip (Tana) Huyck, all of Ypsilanti, and Sarah (Phil) Pavolish of Abilene, Tex.; one granddaughter, Corin; two sisters, Lori Principe of Fredericksburg, Va., and Carole (David) Wolf of Hendersonville, N.C.; one brother, Neil (Tina) Huyck of Olney, Md.; two nieces and three nephews, Denise, Eric and Kristin Wolf, and Bobby and Steven Huyck.

The funeral service was at 3 p.m. Sunday at the Ypsilanti Free Methodist church, 1800 Packard Rd., with the Rev. Delbert F. Shinsberger officiating. Burial followed at Alban Cemetery.

Arrangements were by Moore Memorial Chapel (Stark Funeral Service), Ypsilanti.

**ORDER A CLASSIFIED!**  
475-1371

## Stanley Knickerbocker

Scottsdale, Ariz.  
(Formerly of Chelsea)  
Stanley P. Knickerbocker, Col. retired, U.S. Air Force, age 80, of Scottsdale, Ariz., died Monday, March 15, 1993 at his home.

He was born July 14, 1932 in Chelsea, the son of Maynard and Ethel Knickerbocker. On July 20, 1957 he married Diane Weevie in Warren, and she survives.

Other survivors include five brothers, Harvey M. of California, Ray E. of Chelsea, Clare A. of Manchester, and David H. and Alfred B. of California; and one sister, Dorothy A. Collins of Grass Lake. He was preceded in death by his parents and a brother, George.

Mr. Knickerbocker was a 1951 Chelsea High school graduate and a 1955 University of Michigan graduate. He was a member of the U. of M. varsity football team in 1952, 1954, and 1955.

Cremation has taken place.

Memorials may be made to Hospices of the Valley, 2601 East Thomas Rd., Suite 100, Phoenix, Ariz. 85016.

A memorial service will be held in Chelsea at a later date.

## Eva F. Impola

Chelsea  
Eva F. Impola, age 67, died suddenly Saturday, March 20, 1993 at Chelsea Community Hospital. She was born March 22, 1925, the daughter of Fred and Elizabeth Ann (Parsons) Harris.

Mrs. Impola lived in Chelsea most of her life. She married Walfrid A. Impola in Chelsea on March 6, 1948, and he preceded her in death in 1960.

Survivors include one daughter, Crystal Impola; and one brother, Fred Harris, both of Chelsea; as well as several nieces and nephews. She was preceded in death by two brothers, Robert and Thomas, both in 1988.

Funeral services were held Tuesday, March 23, 1 p.m. at Cole Funeral Chapel with the Rev. Bill Winger of officiating. Burial followed at Oak Grove Cemetery, Chelsea.

## Wilbert G. Grieb

Chelsea  
Wilbert George Grieb of Chelsea, age 95, died Wednesday, March 17, 1993 at Chelsea Retirement Community. He was born Sept. 18, 1897 in Sylvan township, the son of Carl and Mary (Loeffler) Grieb.

Mr. Grieb lived in the Chelsea area most of his life. He married Margaret Schmid in Jackson, on May 3, 1941. She preceded him in death on May 6, 1982. He was a member of St. Paul United Church of Christ.

Survivors include one sister-in-law, Katherine Handloser; two brothers-in-law, Carl and Ernest Schmid; and several cousins.

Memorial services were held Sunday, March 21, at 1:30 p.m. at St. Paul United Church of Christ with the Rev. Erwin R. Koch officiating. Burial took place at Oak Grove Cemetery, Chelsea.

Memorial contributions may be made to St. Paul United Church of Christ.

Arrangements were handled by the Cole Funeral Chapel.

## Geneva P. Hall

Chelsea  
(Formerly of Ypsilanti Township)

Geneva P. Hall of Chelsea, formerly of Ypsilanti township, age 72, died Wednesday, March 17, 1993 after a brief illness. She was born May 18, 1920 in Salisbury, N.C. She was the daughter of Charles and Mary Jane (Cable) Walton. She married John A. Hall May 3, 1946 in Portsmouth, Va., and he preceded her in death in 1988. She was a member of Immanuel Baptist church.

She is survived by two sons, Jon David of Saline and Richard C. of Chelsea; four grandchildren, Autumn, Jessica, Adam and Aaron Hall; one sister, Mrs. Irene Shields of Lansing; one brother, Kenneth Walton of Salisbury, N.C.; and several nieces and nephews.

The funeral service was at 10 a.m. Monday, March 22, at Moore Memorial Chapel (Stark Funeral Service), Ypsilanti, with Pastor Kent Jennings officiating. Burial followed in Cadillac Memorial Gardens.

## Eva Dunn

Venice, Fla.  
Eva Dunn, age 96, of Venice, Fla., died Wednesday, March 17 at her home.

She was born March 7, 1897 in Big Rapids, the daughter of George and Jane (Daisiel) West. On Aug. 25, 1926 she married John Francis Dunn, who preceded her in death in 1983.

Survivors include two daughters, Mrs. Robert (Pat) Alschbach of Bedford, Tex. and Mrs. Charles (Joan) Hogan of Park Ridge, Ill.; a son Jack (Nancy) of Chelsea; 13 grandchildren and 18 great-grandchildren; and several nieces and nephews, including Clyde and Betty West of Venice.

Funeral services were held Saturday, March 20 at the Epiphany Catholic church in Venice.

Memorial contributions may be made to the Epiphany Catholic church or the University of Michigan Athletic Fund.

## Births

A son, Landen Mitchell, to Larry and Pamela Wahr of Columbus, O., on Feb. 25. Maternal grandmother is Ruth Klump of Columbus, O. Paternal grandparents are Alvin and Harriet Wahr of Heim Rd., Chelsea. Landen has a brother, Braden, 5, and a sister Alyssa, 3. He also has a half-sister, Jasmine, 15.

A son, Garrett Scott, Monday, March 1, to Brad and Cindy Fischer of Dexter. Maternal grandparents are Viola Welshans of Dexter and the late Raymond C. Welshans. Paternal grandparents are David and Sandy Fischer of Florida. Garrett has one sister, Stephanie 7, and one brother, Christopher 4.

## SCHOOL LUNCH MENU

Weeks of March 24- April 2  
Wednesday March 24—Tomato soup with crackers, folded grilled cheese sandwich, carrot sticks, brownie, milk.

Thursday, March 25—Lasagna, broccoli spears, warm bread stick, pineapple, milk.

Friday, March 26—Cheese pizza, tossed salad with dressing, fresh fruit, pudding, milk.

Monday, March 29—Ham patty with cheese on a bun, tator tots, dill pickles, peach half, milk.

Tuesday, March 30—Nacho supreme with tomatoes, cheese and sour cream, corn, pear half, milk.

Wednesday, March 31—Soup with crackers, fish sandwich, vegetable sticks, dessert, milk.

Thursday, April 1—Hot turkey sandwich with gravy, green beans, mandarin oranges, milk.

Friday, April 2—Cheese pizza, tossed salad with dressing, fresh fruit, cookie, milk.

## Beach Student Reports Theft

A Beach Middle school student told Chelsea police that someone stole a \$130 suede jacket, along with gloves, wallet, and money, from her locker on Thursday, March 18.

The girl said the theft occurred sometime between 8 a.m. and 12:30 p.m.

The average American consumes only about 11 grams of fiber each day. That's well below the 25 to 35 grams we need for good health. To increase fiber in your diet, eat more whole grains and fresh fruits and vegetables.

**Michael P. McCarthy**  
Painting • Wallpapering  
Interior • Exterior  
Fully Insured  
Free Estimates  
313-426-4973



AMIE HATCH, daughter of Janice Hatch of Chelsea and Michael Hatch of Munnich, has been selected as an entrant in the 1993 Michigan's Perfect Teen Pageant, to be held at the Royce Hotel, in Romulus, March 27-28. The State Pageant will select Michigan's representative to the national America's Perfect Teen Pageant, this October in Myrtle Beach, S.C. Miss Hatch, who was selected as an entrant-at-large, will be competing with girls from all over the Wolverine State for the title of Michigan's Perfect Teen. She is a student at Chelsea High school. While in school, Amie has participated in band, cheerleading, choir, Key Club. Her other activities include shopping, reading, gymnastics, baton, water skiing, swimming and baking. Amie's sponsors to the Michigan's Perfect Teen Pageant are: Chelsea Lanes, Palmer Ford, Chelsea Lumber Co., Chelsea Cleaners, Merkel Furniture and Carpet, Mary K. Barkley, D.D.S., and Ron and Edna Hatch.

**ARNET'S - BECKER'S**  
**MERGER SALE**  
**NOW IN PROGRESS**  
**Save Up to 50%**  
Fine Memorials Since 1904  
4495 JACKSON RD., ANN ARBOR

"Tax relief is as close as one of our offices."  
—Henry Block  
Never fear. Tax relief is near. You'll find it at any H&R BLOCK office. Your satisfaction is GUARANTEED. No wonder more Americans turn to us every year. Don't you feel better already? America's Tax Team.

**H&R BLOCK®**  
CHELSEA - 1080 S. MAIN - 475-2752

## Mary Ellen Billings

Bellaire  
Mary Ellen Billings of Bellaire, age 79, died Sunday, March 21, 1993 at Meadowbrook Care Facility in Bellaire. She was born Nov. 28, 1913 in Morgantown, W. Va., the daughter of Leroy and Anna (Grant) Eddy.

Mrs. Billings had lived in Elk Rapids for 25 years.

She married Norman F. Billings in Mt. Pleasant, on Dec. 15, 1939. He survives.

Other survivors include one son, James Billings of Minnesota; three daughters, Helen and Anna Billings, both of California, and Connie Weber of Manchester; and two grandchildren, Tristan and Kiana Weber.

She was preceded in death by one brother and one sister.

Memorial services will be held Wednesday, March 24, 10 a.m. at Chelsea Retirement Community Chapel with the Rev. Dr. J. Gordon Schleicher officiating.

Memorial contributions may be made to Alzheimer's Association. Arrangements were handled by the Cole Funeral Chapel.

Chelsea  
Knights of Columbus  
**FISH FRY**  
All-you-can-eat!  
Take-outs Available  
**FRIDAYS**  
Feb. 26, March 5-12-19-26, April 2  
Serving 5-8 p.m.  
**DEEP FRIED FISH**  
Fries - Slaw - Roll  
Children (under 12) \$3.00  
Adults, \$6.00  
Includes Coffee, Tea, Milk  
ST. MARY'S SCHOOL HALL  
400 Congdon St., Chelsea

**HOUSE OF BLINDS and More**  
**WE HAVE A WAY WITH WINDOWS**  
VERTICALS MINIS DRAPERY TOPPERS PLEATED SHADES  
**UP TO 80% OFF ON WINDOW TREATMENTS**  
LOWEST PRICES GUARANTEED! SHOP US AND COMPARE  
Mon. thru Thurs. 10:00-5:30  
Friday 10:00-8:00  
Sat. & Evenings By Appt.  
We Accept VISA, MasterCard and Discover  
**FREE Shop-At-Home**  
Call Today for  
**FREE** Estimates  
**FREE** Measurements  
**FREE** Decorating Ideas  
**1-800-451-1023**  
**784-9503**  
Jackson Showroom  
929 N. West Ave.





THE FOOD PYRAMID was the subject of a lesson for Mrs. Schiller's first grade class at South school on Monday. The children got a basic lesson in nutrition from the pyramid, which shows which kinds of food they should eat most often. Students in the class include Julie Bouchard, Ashley Brainerd, Minia Bremenstul, Tera Choquette,

Chasidy Clark, Joshua Clark, Kathy Everett, Kevin Fletcher, Daniel Gauthier, Heather Hale, Hilary Herrst, John Lowry, Samuel Martzloff, Melissa Morcom, Sarah Rapal, Nathan Richardson, Benjamin Rodgers, Morgan Seltz, Noelle Temple, Luke Walters, Kristin Weirauch, and Lindsay Wentz.

## Sexual Assault Trial Ends in Hung Jury

An 18-year-old Manchester man faces a re-trial June 7 in Washtenaw County Circuit Court after a trial last week on sexual assault charges ended in a hung jury.

According to reports, the jury voted 9-3 to convict Ryan G. Macomber on charges that he repeatedly sexually molested a child in his home. Macomber is a younger brother of a 21-year-old woman who was babysitting the six-year-old girl.

Macomber's 14-year-old brother awaits sentencing after entering a no-contest plea in juvenile court on charges that he also molested the girl. A no-contest plea does not admit guilt but is treated as a conviction at sentencing.

Last year the girl accused both Macomber with raping her over a period of months in 1991 and 1992.

According to testimony, the girl testified that Ryan Macomber raped her about 10 times while the babysitter slept in another room of the house. She said the younger Macomber had already assaulted her.

The girl said Macomber pulled her upstairs, stripped them both from the waist down, and raped her on a bed.

She said she told the babysitter several times after the incidents but in each case the babysitter would wake up then fall back asleep.

The defense reportedly tried to imply that the girl was confusing the two Macomber brothers, but the girl held her ground.

The girl also said other children in the care of the babysitter were also molested.

Reports indicated that a sticking point for the jury was the fact that they didn't have records of Ryan Macomber's attendance at school, which was one of his major alibis.

Assistant prosecutor Julia Owdziej attempted to recess the trial to obtain the records but Chief Circuit Court Judge Melinda Morris denied the motion. The jury asked for the records, but was told it could only use evidence supplied during the trial.

Ryan Macomber and his brother, sister, cousin, and parents testified that Ryan Macomber was never at home during the time of the alleged sexual assaults.

The family said the only time the girl could have been assaulted was March 19, 1992 because that was the only day she was left unattended by Macomber's mother while the babysitter went on an appointment.

That's the day the younger Macomber admits to assaulting the girl. He said he didn't know why it occurred to him to molest her the only time he was left alone with the girl.

According to testimony by Ryan Macomber's middle brother, cousin, and mother, Ryan Macomber left for school with the other boys in the morning before the girl arrived and came home in the evening after the girl was gone.

They said Ryan Macomber never went anywhere without his middle brother.

However, Macomber's father said that Ryan Macomber worked on the family farm for school credit and went to school later than his brother and cousin several times each week.

In addition, a coach at Manchester High School testified that he often saw

the middle brother without Ryan Macomber, both before and after school.

The prosecution contended that the younger Macomber was taking the fall for his older brother because the penalties would be far less severe.

A civil suit was filed by the girl's family last October and it is still pending in Washtenaw County Circuit Court. A request by the girl's mother to keep the case from public view has not been granted.

**CLASSIFIED ADS**  
Really work

### GEE FARMS

14928 BUNKERHILL RD., STOCKBRIDGE 49285 (517) 769-6772  
Open Year-Around 9 a.m. to 5 p.m.

**40% Off**  
on all  
**BIRD FEEDERS**

### New Books Now Available at McKune Memorial Library

Books that give practical guidance for mature women as they move through the rites of passage are recent additions to the non-fiction collection at McKune.

The Late Show: A Semiwild but Practical Survival Plan for Women Over 50 by Helen Gurley Brown. Describes what it's like to grow old—not gracefully but resourcefully and energetically, what you expect during the process and what you can do to make it rewarding.

150 Most-Asked-Questions About Menopause by Ruth Jacobowitz. This woman-to-woman guide, based on national surveys and questionnaires from 10,000 women, the book shares the latest medical research with straightforward language and real-life examples, as the author answers 150 essential questions about menopause.

Older Women in Recovery by Helen Larimore. This book is written to help mature women to stop regretting the irretrievable past so they can start enjoying the rest of their lives.

Glamour and romance lead additions to the biography and fiction collections.

The Bridges of Madison County by Robert Waller. When Robert Kincaid drives through the heat and dust of an Iowa summer, and turns into the farm lane of Francesca Johnson looking for directions, their illusions fall away and they are joined in an experience of uncommon and stunning beauty.

Dietrich by Maria Riva. The biography of Dietrich the international symbol of unattainable glamour as told by her confidant and companion, her only daughter.

**GIVE BLOOD, PLEASE.**

American Red Cross

### Huron Camera

Monday thru Friday

8 to 6

Saturday, 8-3



- 1-Hour Film Processing
- Cameras
- Camera Accessories
- Camcorders
- Darkroom Equipment
- Film & Film Processing
- Projectors
- Video Cameras
- Binoculars
- Telescopes
- Passport Photos
- Video Transfer (movies & slides)
- We Buy Used Equipment

### Huron Camera Service, Inc.

We Repair All Makes And Models Of Cameras And Projectors

8060 MAIN STREET

DEXTER, MICHIGAN 48130

(313) 426-4634

Just 10 minutes from Ann Arbor, Pinckney or Chelsea

### DRAINS and SEWERS CLEANED ELECTRICALLY

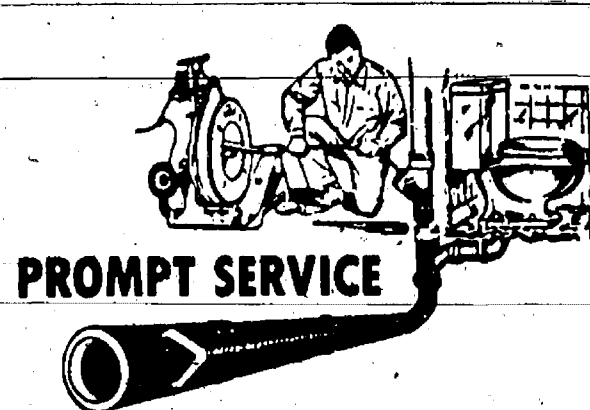

FLOOR DRAINS  
MAIN LINES  
STORM SEWERS

PROMPT SERVICE

SEPTIC TANKS—Cleaned, Installed, Repaired  
DRAINFIELD & OTHER EXCAVATING

• RESIDENTIAL • COMMERCIAL • INDUSTRIAL

**BOLLINGER SANITATION SERVICE**

PHONE (313) 475-2097

EXPECT GREAT VALUES FROM

**STIHL**

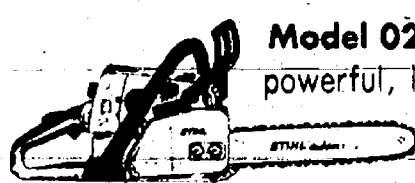

Model 021 with 14" bar and chain is a powerful, lightweight unit equipped with an easy-starting 2.15-cubic inch engine. Regularly \$269.95. Now sale priced at only **\$229.95. (save \$40!)**

Model 026 with 16" bar and chain packs an efficient 2.97-cubic inch engine yet has a powerhead weight of only 10.4 pounds! Regularly \$419.95. Now sale priced at only **\$369.95. (save \$50!)**

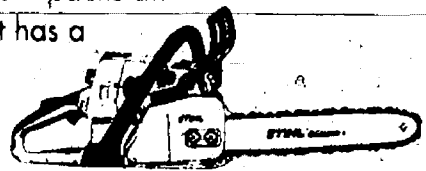

For the larger jobs, Model 036 (16" bar and chain) features a 3.75-cubic inch engine (4.6 hp) yet weighs only 12.5 pounds! Regularly \$549.95. Now sale priced at **\$524.95. (save \$25!)**

**EXTRA-SPECIAL STIHL VALUE:**

Visit your local factory-trained Stihl dealer for demonstrations of these and other "everyday low-priced" Stihl products!

### JOHNSON'S HOW-TO

**LAWN & GARDEN service station**

110 N. Main St.

Downtown Chelsea

Open Mon. - Fri. 8 AM - 8 PM  
Sat. 8 AM - 5 PM  
Sun. 10 AM - 2 PM

Service Station Hours Mon. - Sat. 8 AM - 5 PM  
FREE DELIVERY

Friendly, Knowledgeable Service Close To Home  
Your Full Service Hardware Store  
... and Much More!

## BUILDERS LICENSE WORKSHOPS

Prepare for the Exam:  
**MAY 15, 1993**

### WORKSHOP LOCATIONS:

Dexter . . . . . 3/29/93  
Whitmore Lake . 3/30/93  
Saline . . . . . 3/31/93

**COST: \$135**

Includes all materials

**L.P.S. Inc.**

**Construction Training Co.**

**1-800-333-3870**

VISA and MasterCard Accepted